

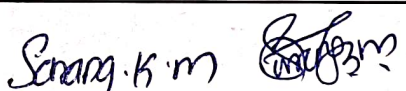

**PROFORMA  
RECOMMENDATION FOR BEYOND ECONOMIC REPAIR (RBER)  
BIOMEDICAL EQUIPMENT MAINTENANCE PROGRAM (BEMP)**

Name of Hospital: CHC PINARAYI	Name of District: KANNUR
Name of Equipment: WEIGHING MACHINE	Equipment ID & Barcode: #152040 - 1350438
Make: Beurer	Model: NA
Serial Number: NA	Warranty details: No Warranty
Date of purchase/Year of manufacture/ Installation Date: In ticket master installation date is 21-06-2023, As per the stock book installation date is 23-10-2021 (Stock book attached for reference)	Present status of the equipment: Fully damaged
Date of breakdown: 11-12-2024 Date of registration of complaint through email/Toll free): Toll free	*AMC/ CAMC Period agreed at the time of purchase: No AMC/CAMC
Action taken: Checked the weighing machine found weight intermittently changing. Found Problem with 4 load cells. need to be replace these spares for further checking of machine.	
Recommendations for repair (required service details): No recommendations	
Cost of spares (specify parts and cost): NA	
#Percentage value of the cost of spares with respect to Cost of Purchase/ Asset Value: NA	Asset Value: In ticket master Asset value Nil, Reference asset value taken from asset master is 850/-
Abstract of Service Report provided by the OEM/ Authorized Service Provider/ CYRIX (Attached or Not): Cyrix Service report attached.	
Reasons for recommending the equipment as BER: Checked the weighing machine found weight intermittently changing. Found Problem with 4 load cells. need to be replace these spares for further checking of machine. In ticket master installation date is 21-06-2023, As per the stock book installation date is 23-10-2021 (Stock book attached for reference) aged up to 3 years and 1 month. Quotation not submitted since spare are not available from market. So we are recommended the equipment for condemnation.	
 Name & Signature of CYRIX Authority with date	
Remarks of Junior Consultant (Biomedical) NHM: checked & identified that the machine not working due to the load cells issue. Aged up to 8 years & above. Quotation not submitted. The spare cost economically not feasible. So recommended for BER as per BER Protocol.	
Recommended for BER (Yes/ No): Yes	 Signature of JC BM (NHM)
Date: 13/12/2024	
Date: 16/12/2024	 Signature of Superintendent/ Medical Officer (MC)

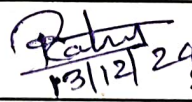

\*Not mandatory

#Based on the period of life and value as per the BER guidelines. Attach Photograph

PINARAYI-670741





# BIOMEDICAL EQUIPMENT MAINTENANCE PROGRAMME UNDER NATIONAL HEALTH MISSION



**SERVICE PROVIDER**  
Tender No. WO-37/2021-2022/698

No : 126625

# CYRIX<sup>®</sup>

HEALTH CARE PVT LTD

ISO 13485 : 2012 & ISO 9001-2008 CERTIFIED COMPANY | AERB Approved Service Agency

## Service Report

30/64 1 B, Petta Junction, Poonithura, Kochi- 682 038, Kerala  
Ph : 98472 99500 Website :www.cyrix.com | Email : bemp.kl@cyrix.in

<p>Health Facility.....CHC.....PINARAYI.....</p> <p>Address.....PINARAYI.....</p> <p>.....KANNUR.....</p> <p>Ph:.....9961678499.....</p>	<p>Call Registration Date : .....11/12/2024.....</p> <p>Caller ID : .....152040.....</p> <p>Date of Visit : .....13/12/2024.....</p> <p>Asset No : .....1350438.....</p> <p>EQPT Name : .....Weighing Machine.....</p> <p>Manufacture.....Beugler... Model : .....NA.....</p> <p>S. No.....NA..... Dept.....OP.....</p>
--	---

Service Classification : Breakdown call  PMS  Calibration  Cust. Training

Problem Identified : .....Weight intermittently changing.....

Action Taken : .....Checked the weighing machine found weight intermittently changing. Found Problem with 4 load cells. Need to replace these spares for further checking.....

Completed  Date : .....13/12/2024..... Time : .....10:30am..... Spare Required

Spare Replaced  Requested

Description	Qty.	Part Number	PR Number
1.			
2.			
3.			

Cyrix Engineer	Date	Start Time	End Time
Prathyush T. Bhaskaran	13/12/2024	10:00am	10:30am

Customer Remark Completed  Pending

Service Engineer Name : Prathyush T. Bhaskaran

Signature: Prathy

Date: 13/12/2024

Contact Number: 9947025643

Customer Name : Pratheena C

Signature: [Signature]

Date: 13/12/24

Contact Number: 9947608288

Designation : S/O

Hospital Seal



MEDICAL OFFICER

COMMUNITY HEALTH CENTRE

PINARAYI-670741

WEIGHING MACHINE

		Rd.	Serial	Value	Physical Stock	IP N
19/3/19	Personal weighing scale Rs 420	1				114
	In use		1	Nil	1	2
19/3/19	Weighing scale Golden Rs 15000	1				
	In store		1	Nil	2	2
23/10/21	Weighing machine - In use	1				
			1	Nil	3	2
2/6/23	weighing machine digital (Beurer)	1		1	4	At Value. 2000-01
21/6/23	Issued for use		1	Nil	4	(Nil)
15/1/2024	Tr-out to unserviceable vehicle register page no → 21		1	3		N
20/1/2024	Weighing machine (Hanging) old from store Rate - 2000Rs (Skovon)	1		4		N



*[Signature]*  
 MEDICAL OFFICER  
 COMMUNITY HEALTH CENTRE  
 PINARAYI-670741



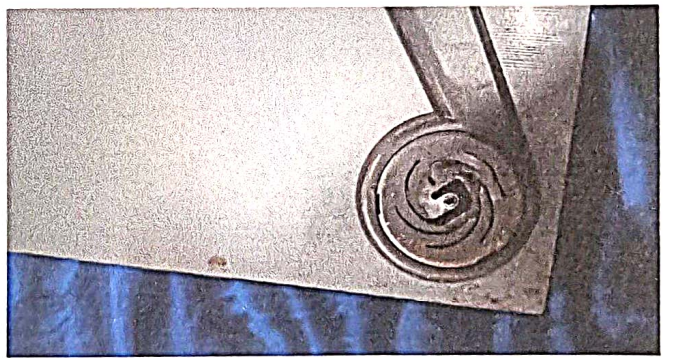
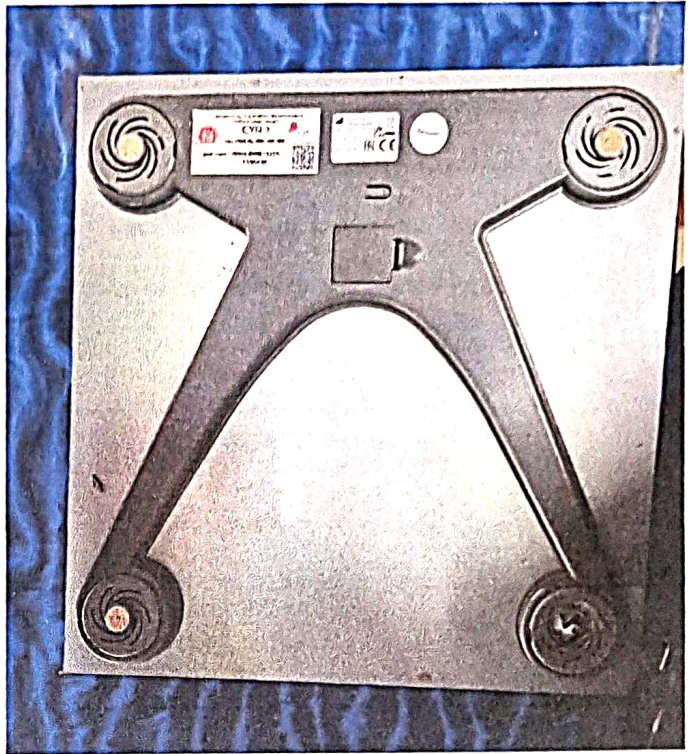
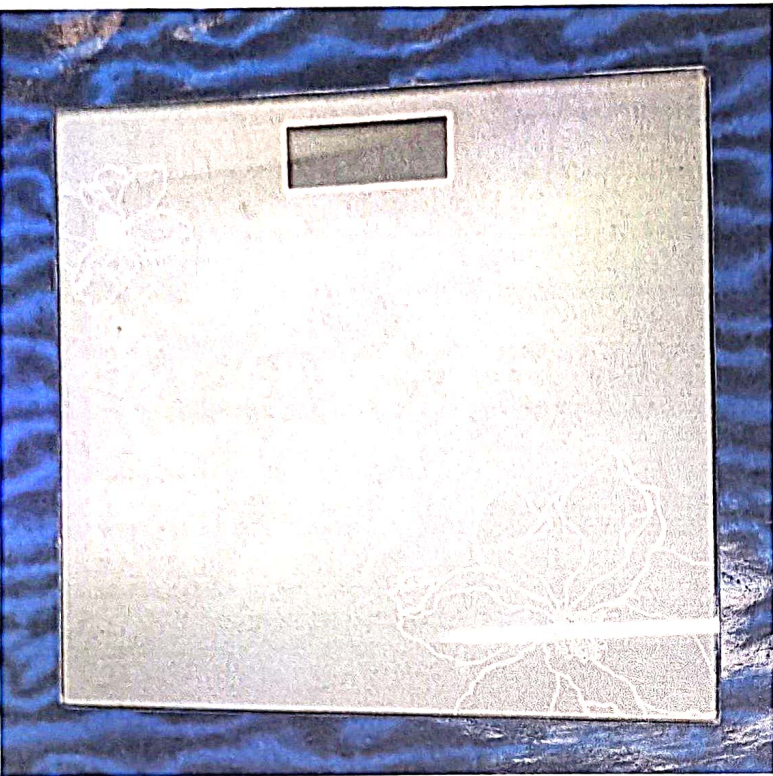

*Sampath*

MEDICAL OFFICER  
COMMUNITY HEALTH CENTRE  
PINARAYI-670741