

**PROFORMA
RECOMMENDATION FOR BEYOND ECONOMIC REPAIR (RBER)
BIOMEDICAL EQUIPMENT MAINTENANCE PROGRAM (BEMP)**

Name of Hospital: UPHC VETTEKKODE	Name of District: MALAPPURAM
Name of Equipment: CENTRIFUGE	Equipment ID & Barcode: 138437 #1042976
Make: REMI	Model: C-854/8
Serial Number: HHLC - 12629	Warranty details: No Warranty
Date of purchase/Year of manufacture/ Installation Date: In ticket master installation date is N/A, As per stock book installation date is: 12/04/2014	Present status of the equipment: Fully damaged
Date of breakdown: 03-10-2024	*AMC/ CAMC Period agreed
Date of registration of complaint through email/Toll free): Toll free	at the time of purchase: No AMC/CAMC
Action taken: Checked the machine & found Speed regulator knob & Leble, Electric motor & swing out rotor. Need to replace these spares for further checking.	

Recommendations for repair (required service details): No Recommendation

Cost of spares (specify parts and cost): Speed regulator & Leble: 3313/-
Electric motor: 420/-
Swing out rotor: 5664/-
TOTAL: 9398/-

#Percentage value of the cost of spares with respect to Cost of Purchase/ Asset Value: 97% Asset Value: 9651/-

Abstract of Service Report provided by the OEM/ Authorized Service Provider/ CYRIX (Attached or Not): Cyrix service report attached & OEM Quotation attached.

Reasons for recommending the equipment as BER: Checked the machine and found Speed regulator and Leble, Electric motor and Swing out rotor defective. In ticket master installation date is Nil, As per stock book equipment installed on 12/04/2014 Aged up to 10 years and 6 months, repairing cost is 97% of asset value, both criteria for RBER met. As per the tender clause 5.3.14.1 We recommending the equipment the equipment for condemnation.

Name & Signature of CYRIX Authority with date

Remarks of Junior Consultant (Biomedical) NHM:
verified with the damage of all critical parts. need to replace spare and is beyond economic repair.

Jr. Consultant Biomedical Engineer
NHM Malappuram
Signature of JC BM (NHM)

Recommended for BER (Yes/ No):
Date: 11/10/24

Date: 14/10/24
Seal: 

Signature of Superintendent / Medical Officer (i/c)
[Signature]



BIOMEDICAL EQUIPMENT MAINTENANCE PROGRAMME UNDER NATIONAL HEALTH MISSION



SERVICE PROVIDER
Tender No. WO-37/2021-2022/698

No : 1023408

CYRIX[®]
HEALTH CARE PVT LTD

ISO 13485 : 2012 & ISO 9001-2008 CERTIFIED COMPANY | AERB Approved Service Agency

Service Report

30/64 1 B, Petta Junction, Poonithura, Kochi- 682 038, Kerala
Ph : 98472 99500 Website :www.cyrix.com | Email : bemp.kl@cyrix.in

Health Facility..... <u>UPHC</u>	Call Registration Date : .. <u>03/10/24</u>
Address..... <u>Vettekode</u>	Caller ID : .. <u>138 437</u>
..... <u>Malappuram</u>	Date of Visit : .. <u>4/10/24</u>
Ph: .. <u>08714239776</u>	Asset No : .. <u>1052976</u>
	EQPT Name : .. <u>Centrifuge</u>
	Manufacture.. <u>Remi</u> Model : <u>C85b18</u>
	S. No. <u>C85b18</u> Dept. <u>Lab</u>
	<u>HLC-12629</u>

Service Classification : Breakdown call PMS Calibration Cust. Training

Problem Identified : .. machine not working.....

Action Taken : .. checked the machine and found the speed regulator and cable, electric motor and swing out rotor defective.....
.. Need to replace these equipment for further checking.....

Completed Date : .. 4/10/24..... Time : .. 4:50 PM..... Spare Required

Spare Replaced Requested

Description	Qty.	Part Number	PR Number
1.			
2.			
3.			

Cyrix Engineer	Date	Start Time	End Time
<u>Afzal Rehman</u>	<u>4/10/24</u>	<u>3:00 PM</u>	<u>4:50 PM</u>

Customer Remark .. Completed .. Pending

Service Engineer Name : .. Afzal Rehman ..
Signature: Afzal Rehman
Date: 4/10/24
Contact Number: 9567862845

Customer Name : .. Mubashirah N ..
Signature: M90
Date: 4/10/24
Contact Number: 8714239776
Designation : LT
Hospital Seal

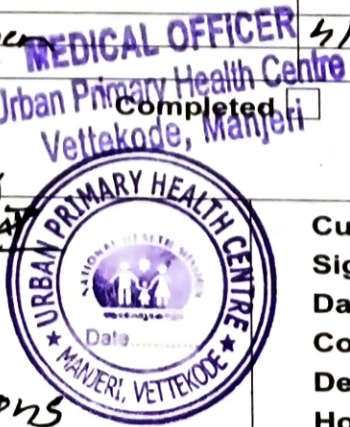

REMI SALES & ENGINEERING LIMITED

REMI GROUP

48/1103, Puthiyadath Road, Vytilla P.O, Ernakulam Kochi-682019
 Phone : 0484-682019, Mob: 8921409347 Email Id.: instservicekochi@remigroup.com/service@remilabworld.com

Corporate Off : Remi House, 3rd floor, 11 Cama Indl. Estate, Goregaon (East) Mumbai 400 063. INDIA
 • Board: +91 22 4058 9888 SALES SUPPORT NO.8479448682 • Email Id.: sales@remilabworld.com

QUOTATION CUM PROFORMA INVOICE

QN- OCT-13/24-25

Complaint No.	Customer Name & Address.:		Quotation No	PRINTED
Dated	10/10/2024	CYRIX HEALTHCARE PVT Ltd	Date	10/10/2024
ENGINEER NAME	VIPIN	DISTRICT INCHARGE ,MALAPPURAM	REF	Phone
REF.	Phone	9809314280	DATE	10/10/2024
Email	gokulcyrix@gmail.com	GOKUL KT		

Model no.	REMI :C-854/8		SR NO. /MFG DT.	SLNO :					
Sr No.	Description	Part code	HSN/SAC	Rate Rs.	Qty	Amount Rs. (A)	GST % (B)	GST Amt (C)	Total Amt (A+C)
	-SPEED REGULATOR WITH KNOB & LEBLE(NRT)	L22000116	841490	2808	1	2808	18%	505	3313
	ELECTRIC MOTOR (RT)	ML25000154	842119	356	1	356	18%	64	420
	swing out rotor		842119	4800	1	4800	18%	864	5664
								TOTAL(D)	9398
	GAS CHARGEING	0	0	0	0	0	18%	0	0
	SERVICE CHARGE	0	0	0	0	0	18%	0	0
								TOTAL (E)	9398

Rupees in Words: Rs: Nine thousand three hundred ninety-eight only .

- # Terms & Conditions:**
- Spares are suitable only to use with REMI instruments & not for any other make.
 - We will accept return of spares only if they are unused and not damaged. At our discretion, the returned spare will be replaced. The difference in prices, if any, will have to be borne by you.
 - To ensure supply of correct spares, we suggest you to send us defective spare in advance with your request for which you want to purchase new spares.
 - 100 % Advance along with your order confirmation
 - Payment can be made by Cheque/ NEFT in our Bank account. For Cash Payment you must collect Receipt from recipient of cash falling which REMI will not be held responsible for any discrepancy.
 - Courier/ transportation charges are payable at destination & not included in our price.
 - Validity.** The quotation is valid for 30 days from the date of this quotation / Proforma Invoice
 - Subject to Ernakulam Jurisdiction only
- REMARKS : PAYMENT 100% ADVANCE

For REMI SALES & ENGINEERING LTD
Retheesh PR
 Authorised Signatory

BANK DETAILS FOR REMI SALES & ENGINEERING LTD.

- A/C NO: 35699154671
- IFS CODE: SBIN0013223
- GST NO: 32AAACR0421M1Z5
- Bank Name: STATE BANK OF INDIA
- MICR CODE:682002053
- PAN NO: AAACR0421M
- BRANCH: ELAMAKKARA
- SWIFT CODE: SBININBB395
- CIN NO. U31100MH198PL022314



Retheesh PR
 14/10/24
 Urban Primary Health Centre
 Vettokode Manjeri
 MEDICAL OFFICER



1042976 Centrifuge machine Need spare quotation

4 messages

Gokul K T <gokulcyrix@gmail.com>

To: instservicekochi@remigroup.com

Cc: Blesson Jose <Zm2.klbemp@cyrix.in>, DM Sarang-KLBEMP <dm1.klbemp@cyrix.in>

Tue, 8 Oct, 2024 at 11:05 am

Dear Sir, Madam

Can you send the Price quotation for Motor, Swing rottor, Transformer, controller or regulator

Centrifuge Make:Remi , model :C-854/8, Serial number :Na . Equipment image atatched below

Barcorde:1042976

Ticket id:138437

Centrifuge

UPHC VETTEKODE

GOKUL KT

CYRIX HEALTHCARE PVt Ltd

DISTRICT INCHARGE

9809314280

MALAPPURAM

Gokul K T <gokulcyrix@gmail.com>

To: instservicekochi@remigroup.com

Cc: Blesson Jose <Zm2.klbemp@cyrix.in>, DM Sarang-KLBEMP <dm1.klbemp@cyrix.in>

Wed, 9 Oct, 2024 at 6:11 pm

Reminder

[Quoted text hidden]

Gokul K T <gokulcyrix@gmail.com>

To: instservicekochi@remigroup.com

Cc: Blesson Jose <Zm2.klbemp@cyrix.in>, DM Sarang-KLBEMP <dm1.klbemp@cyrix.in>

Thu, 10 Oct, 2024 at 3:18 pm

Reminder

[Quoted text hidden]

instservicekochi <instservicekochi@remigroup.com>

To: Gokul K T <gokulcyrix@gmail.com>

Cc: kochisales.hcd@remigroup.com, kochi@remigroup.com

Thu, 10 Oct, 2024 at 5:36 pm

Dear Sir,

Please find the attached PERFORMA INVOICE for your reference. **PLEASE RELEASE THE PAYMENT IN ADVANCE.**

Regards

REMI KOCHI

INST DIV.

[Quoted text hidden]



MEDICAL OFFICER
Urban Primary Health Centre
Vettekode, Manjeri

Ms. Anuradha P.
14/10/24

10/08/14

In hand Required Used Balance

1. Glucose Strip Nil 2 box 2 box 77

Level lab
Some
Pharmacist

Received
Lab
77

17/9/14

1. Glucose Strip Nil 2 box 2 box 77

Level lab
Some
Pharmacist

Received
Lab
77

27/11/14

1. Glucose Strip Nil 2 box 2 box

Level lab
Some
Pharmacist

Received
Lab
77

4/12/14

2. Binoculars micro Nil 1 1
Type (LABOMED
model LX-50 type) (RS 1550/-)

12/14/14

3. Rept clinical unit Nil 1 1
Type model R-871/5 (RS 4055/-)

3. Thermo fin mixer Nil 1 1
Type Rept Lab (RS 4065/-)

4. Rept multi (Rept) Nil 1 1
Type (RS 7500/-)

M. M. M. M.
M. M. M. M.

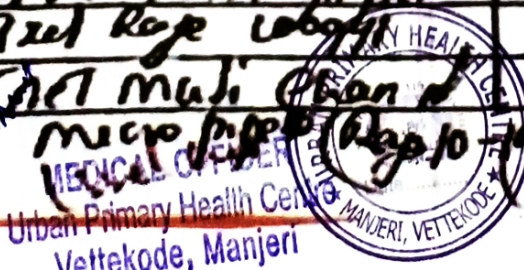

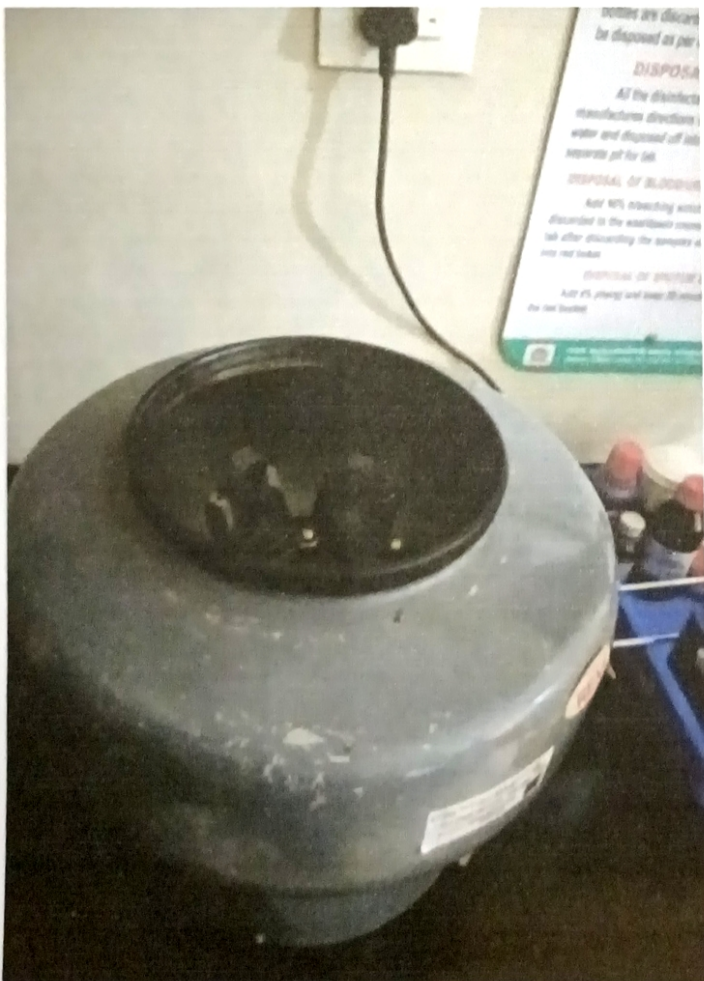

[Handwritten Signature]
14/10/24
MEDICAL OFFICER
Urban Primary Health Centre
Vetterkode, Manjeri