



**BIOMEDICAL EQUIPMENT
MAINTENANCE PROGRAMME
UNDER
NATIONAL HEALTH MISSION**



SERVICE PROVIDER
Tender No. WO-37/2021-2022/698

No : 1021365

CYRIX[®]
HEALTH CARE PVT LTD

ISO 13485 : 2012 & ISO 9001-2008 CERTIFIED COMPANY | AERB Approved Service Agency

Service Report

30/64 1 B, Petta Junction, Poonithura, Kochi- 682 038, Kerala
Ph : 98472 99500 Website : www.cyrix.com | Email : bemp.kl@cyrix.in

Health Facility: <u>THIGH</u>	Call Registration Date: <u>19-08-24</u>
Address: <u>THIGH Kadakkal</u>	Caller ID: <u>130247</u>
<u>Kollam</u>	Date of Visit: <u>20-08-2024</u>
Ph: <u>9846091695</u>	Asset No: <u>0220140</u>
	EQPT Name: <u>ultrasound machine</u>
	Manufacture: <u>GE</u> Model: <u>Logiq F8</u>
	S. No. <u>410662WXA</u> Dept. <u>ultrasound room</u>

Service Classification : Breakdown call PMS Calibration Cust. Training

Problem Identified : Machine not switching on properly and image not clear

Action Taken : checked the machine found that MST, CPU and probes were defective. Need to replace these spares for further checking and working condition of the equipment. Escuse the spare with OEM

Completed Date : 20/8/24 Time : 11:30 AM Spare Required

Spare Replaced Requested

Description	Qty.	Part Number	PR Number
1.			
2.			
3.			

Cyrix Engineer	Date	Start Time	End Time
<u>Rajesh</u>	<u>20-8-24</u>	<u>10:00 AM</u>	<u>11:30 AM</u>

Customer Remark: [Signature] Completed Pending

Service Engineer Name : [Signature] Superintendent [Signature]
 Signature: [Signature] Customer Name : Karmila Pothaster
 Date: 20.8.24 Signature: [Signature]
 Contact Number: 7012689165 Contact Number: 9846091695
 Designation : PRO.
 Hospital Seal



PROFORMA
RECOMMENDATION FOR BEYOND ECONOMIC REPAIR (RBER)
BIOMEDICAL EQUIPMENT MAINTENANCE PROGRAM (BEMP)

Name of Hospital: THQH KADAKKAL	Name of District: KOLLAM
Name of Equipment: ULTRASOUND MACHINE	Equipment ID & Barcode: 130247 & 0220140
Make: GE	Model: LOGIQ F8
Serial Number: 410662WX-1	Warranty details: NO WARRANTY
Date of purchase/ Year of manufacture/ Installation Date: 28-03-2015	Present status of the equipment: FULLY DAMAGED
Date of breakdown: 19-08-2024 (Date of registration of complaint through email/ Toll free)	*AMC/ CAMC Period agreed at the time of purchase: NO AMC/ CAMC

Action taken:
 Checked the Ultrasound machine found that MST, CPU, 4C-RS Probe, RAB2-6-RS Probe, L6-12-RS-Probe are defective, Need to replace these spares for further checking and working condition of the equipment. , Enquire spare with OEM

Recommendations for repair (required service details)
 Not Recommending for repair

Cost of spares (specify parts and cost): Total = 20,95,296/-
 K7-MST PWA with battery and heatsink for LOGIQ F series – 5,50,000, CPU ASSY FOR SVC – 1,90,800, L6-12-RS Probe 3,20,000, RAB2-6-RS Probe – 4,50,000, 4C-RS Probe – 3,60,000

# Percentage value of the cost of spares with respect to Cost of Purchase/ Asset Value: 114.02 %	Asset Value: 18,37,500
--	------------------------

Abstract of Service Report provided by the OEM/ Authorized Service Provider/ CYRIX (Attached or Not)
 Cyrix service report, Email communication, Quotation & images attached

Reasons for recommending the equipment as BER:
 Checked the Ultrasound machine found that MST, CPU, 4C-RS Probe, RAB2-6-RS Probe, L6-12-RS-Probe are defective the machine installed on 28-03-2015 equipment outlived 9 years 4 month, repairing cost of equipment is 114.02%. As per tender clause 5.3.14.1, both criteria met. so recommending to condemnation

RAKESH R

Name & Signature of CYRIX Authority with date 17/11/24

Remarks of Junior Consultant (Biomedical) NHM: Verified quotation received from OEM and found that repair cost is highest than Purchase value. So recommended for Beyond economic repair.

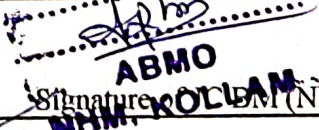
Recommended for BER (Yes/ No): Yes	 ABMO Signature of ABMO (NHM) KOLLAM
Date: 02/11/24	

Date: Medical Officer (i/c)	 Superintendent Taluk Hospital, Kadakkal Kollam-691 536
--------------------------------	--

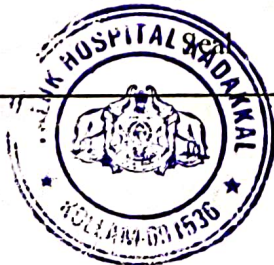

STOCK BOOK OF

Name of Article..... COLOR DOPPLER ULTRA SOUND

Date	No. and date of voucher or invoice	From whom received or to whom issued	Receipt	ISSUED	Balance after each transaction	Initials of Receiver	Remarks
		Brought forward					
28/11/15		From M/s. Laxmi Health Care Soc Ltd. Calicut Block Panchayath					
		Bill No: 141065/143					
		Rate 1837500/-					
①		H48832LC Logica - India					
②		H48532LC LF Basic User Manual					
③		H40008R C-RS Probe					
④		H48062AC L6-12-RS					
⑤		H40002LW ERC-RS					
⑥		H48681WR CABO-6-RS Probe					
⑦		H48832LC LF UD #0 and #0 option					
⑧		H41642LZ BW PRIDGER (up-DEPT) ECI					
⑨		H488214 LF Diem option					
⑩		H48612ATDUPD898 Parallel Shift options					
⑪		10900236UP CPS 2K1A					
⑫		H48832LW LOGICA F Probe holder					
⑬		H48532LZ LITEON/BAU108 W/serif					
		All the above are issued to					
		Scanning room (Op)		1			NIL

Checked
15/12/15
23/12



Superintendent
Taluk Hospital, Kadalakud
Kottayam-691 536.



Emailed on 21/7/2016 & Done

CIN NUMBER U33111FA1990F1C018063
TIN: 32070319705 CST Reg No: 0703C001970
WIPRO GE HEALTHCARE PVT LTD

5th Floor, Aryabhatti Pinnacle,
Elambulam, S.A. Road,
Kochi - 682 020, Kerala
PHONE 0434 4253100

FORM-8B
THE KERALA VALUE ADDED TAX RULES 2005
RETAIL INVOICE
CASH/CREDIT

Invoice No	1410650143	Invoice Date	23-Mar-15
Name & Address of the Purchaser:	SUPERINTENDENT TALUK HOSPITAL KADAKKAL KOLLAM DIST KERALA INDIA	Purchase Order No	EP1171/132A/2014
Ship to Address	SUPERINTENDENT TALUK HOSPITAL KADAKKAL KOLLAM DIST KERALA INDIA	Date	05.03.2015
Phone		Oracle ID	258710
		System Ref No	4282812
		Send through	SURFAIR EXPRESS CARGO
		No of Parcels	BOX
		Terms:	DOOR DELIVERY

COLOR DOPPLER ULTRA SCUND SCANNER SYSTEM

SL NO	Commodity Code	Commodity/Item	Rate of Tax	Unit Price	Quantity	Gross Value
1	H48832LC	LOGIQ F8_India			1	
2	H48532LC	LF Basic User Manual			1	
3	H41000SR	4C-RS PROBE			1	
4	H48062AC	L6-12-RS			1	
5	H40402LN	E8C-RS			1	
6	H48581WR	RAB2-8-RS PROBE			1	
7	H48822LE	LF 4D_HW and SW option			1	
8	H41642LZ	BW PRINTER (UP-D897MD) EU			1	
9	I0900236UP	UPS 2KVA			1	
10	H48672AT	UPD897 or UPD898 Printer shelf option xi			1	
11	H48822LN	LOGIQ F Probe holder			1	
12	H48532LJ	LITEON eBAU108 DVD Writer Kit			1	

TOTAL PRICE FOR THE ABOVE ITEMS	5.00%	1,750,000.00	1,750,000.00
GRAND TOTAL IN WORDS	Received & Entered in books	Net Value	1,750,000.00
Rupees Eighteen lakh thirty-seven thousand five hundred only.		KVAI @ 5.00%	87,500.00
PNDT REG 9664/2011 EX: 31-12-2016	Red Pharmaceut	Freight	
		Total	1,837,500.00

Please make a Crossed Cheque in the name of Wipro GE Healthcare Pvt Ltd and send to Wipro GE Healthcare (P) Ltd, 5th Floor, Aryabhatti Pinnacle, Elambulam, S.A. Road, Kochi - 682 020, Kerala unless contractually agreed otherwise

Goods listed in this invoice were checked in our warehouse and found in perfect condition. Get the materials checked and report any damage or short receipt immediately on arrival at destination. We will not be responsible for any short receipt or damage reported after 7 days from the date of despatch of the items.

Please refer to the terms & conditions of sale
20% GST should be paid & payments in full made on due date
KCOO Office: No. 4, Kollam Industrial Area, Bangalore, Karnataka, India, 560 007
Tel: 080 25243121 or 080 25257157
Head Office & Factory: 4, Kadungal Industrial Area, Bangalore 560017 India
Tel: 080 21452573/25775 or 020 29452424/1722

For Wipro GE Healthcare Pvt. Ltd

Thomas
Authorized Signatory



Superintendent
Taluk Hospital, Kadakkal
Kollam-691 536

Note: This invoice is generated in Oracle. We are using this format for complying with the KVAT Rules 2005.

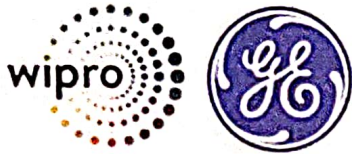

Wipro GE Healthcare Pvt. Ltd.

Incuspaze Solutions Private Limited,
34/195, Oberon Mall, 3rd Floor
NH Bypass, Padivattom, Edappally
Kochi, Kerala – 682024
www.wiproge.com

Service Estimate

What's New With GE

Service Shop

A first of its kind e-commerce portal to order genuine parts & accessories online at transparent and GE assured prices.

<https://services.gehealthcare.in>

For more info contact us at: 18001027750 or email: shop.service@ge.com

To avail 10% discount on your 1st order @ Service Shop, use coupon code: EASY10



Customer Information

CYRIX HEALTHCARE PRIVATE LIMITED
FIRST FLOOR, PETTA JUNCTION 30/641B, POONITHURA,
ERNAKULAM, KERALA

DATE : 02/09/2024
QUOTE# : Q-02092024US
REVISED QUOTE# : Q-02092024US

Material Details

Item No.	Description	Qty	Price
1	K7 MST PWA with battery and heatsink for LOGIQ F series	1	Rs. 5,50,000.00/-
2	CPU ASSY FOR SVC	1	Rs. 1,90,800.00/-
3	L6-12-RS Probe	1	Rs. 3,20,000.00/-
4	RAB2-6-RS Probe	1	Rs. 4,50,000.00/-
5	4C-RS Probe	1	Rs. 3,60,000.00/-
	Tax @ GST		12%
Total			Rs. 20,95,296.00/-

Total Net Price : INR 18,70,800.00/- + GST AS APPLICABLE

REMARKS : GST EXTRA AS APPLICABLE

DELIVERY CONDITIONS :	2-4 Weeks of placement of confirmed order. Problem identified post part fixture may require more analysis.	
PAYMENT :	100% ADVANCE	CHEQUE/RTGS DETAIL :
VALIDITY :	Valid up to 45 days from the date of this proforma invoice/quotation.	

Items Listed above subject to Terms & Conditions with set forth on the face and back of the Proforma Invoice / Quotation or on the Utilisation if any.

I hereby acknowledge that I have read and understood the terms and conditions as provided in the quote.

Regd. Office : #4, Kadugodi Industrial Area, Sadaramangala, Bangalore - 560 067, INDIA, Tel. : +91-80-4180 1000 Fax : +91-80-2845 6107 24x7 GE Call Center for your service need : Toll Free No. : 1800 102 7750 & 1800 425 8025 website : www.gehealthcare.com/in/en



[Signature]
Superintendent
Taluk Hospital, Kadakkal
Kalkun-691 536.



Service Estimate

Wipro GE Healthcare Pvt. Ltd.

Incuspaze Solutions Private Limited,
34/195, Oberon Mall, 3rd Floor
NH Bypass, Padivattom, Edappally
Kochi, Kerala – 682024
www.wiproge.com

Employee Signature

Customer Acceptance

Regards,



Sooryavarma MD
Service Sales Manager
Wipro GE Healthcare Pvt. Ltd.
Cochin. PH : +91-9497152800

Customer Name :
Signature :
Date : Seal :

TERMS AND CONDITIONS for SALE OF GE HEALTHCARE AND NON-GE HEALTHCARE SPARE PARTS/TUBES AND ACCESSORIES

These Terms and Conditions of Sale apply to the purchase of GE Healthcare and Non GE Healthcare spare parts, tubes and accessories (hereinafter, together referred to as the 'Parts') in response to a written Quotation presented to You by an authorized representative of Wipro GE Healthcare Pvt. Ltd. Unless otherwise indicated, these terms and conditions will apply to all purchases of Parts made through Us. Depending on the Parts you are purchasing, additional terms and conditions may also apply. In these Terms and Conditions of Sale, the terms "We", "Us" and "Our" refer to Wipro GE Healthcare Pvt. Ltd. and the terms "You" and "Your" refer to the purchaser. Your purchase of the Parts in response to a written Quotation is governed by the Quotation (the multi-page document which has been printed with Your name and address, a list of the Parts covered, price and payment terms), any Order Confirmation We may send You in response to receiving Your Purchase Order or signed Quotation, these Terms and Conditions of Sale, and any applicable warranties and any additional terms referenced in the Quotation or Order Confirmation, each as modified to the extent applicable by any strategic purchasing agreement You may have in effect at the time with Us.

1. FORMATION OF CONTRACT

Offer and Acceptance: A written Quotation is a request for an offer to sell to You. By signing and returning the Quotation to Us or by sending us a Purchase Order in response to the Quotation, You make an offer to purchase under the terms of Other Purchases described above. We accept Your offer by the signature of Our duly authorized employee on the Quotation, the issue of an Order Confirmation and/or the shipment of the Parts to You, subject to credit review and approval by Our Customer Credit Department. You will reasonably cooperate with Our Customer Credit Department in seeking credit approval.

All Purchases: Our acceptance of Your offer is expressly made conditional on Your assent to all of Our terms. No prior proposals, statements, course of dealing or usage of the trade will be part of the contract, except as may have been previously agreed in writing by the parties under a strategic purchasing agreement covering the transaction. After the contract has been formed, it may be modified only by a writing agreed to by You and Our authorized representative.

2. VALIDITY

Unless otherwise specified, Our Quotation shall be valid for a period of 30 days from the date of Our Quotation. Notwithstanding the foregoing, We shall have the right to withdraw/revise Our offer within the aforesaid 30

day period if there are any changes in any laws, rules or regulations in India that have an impact on Our offer. You shall place the order accepting the final/confirmatory quotation M/s. Wipro GE Healthcare Pvt. Ltd. These terms and conditions shall be deemed to be incorporated in Your Purchase Order by reference.

3. DISPATCH INSTRUCTIONS

You shall give clear dispatch instructions indicating the destination, the designated site, etc. (with road permit if applicable) to Us in the Purchase Order itself. In the event the dispatch instructions are given at a later date, they shall be in the prescribed format provided by Us.

4. PRICE AND TAXES

Prices quoted and agreed to by the Parties are:

- i. For Locally Manufactured Parts the prices will be quoted in Indian Rupees and as F.O.B. Factory; and
- ii. All other Imported Parts which are traded through High Sea Sales ("HSS") and Sale in the Course of Imports ("SICOI") prices will be quoted in Indian rupees and as FOB Indian Port, unless otherwise specified in writing.

All Purchases: Taxes

- i. In case of Imported Parts, prices includes such taxes as are specified in the Purchase Order. Any other taxes and levies ("the Levies") as applicable shall be paid by You, unless You provide Us with the relevant and valid Tax Exemption Certificate or other documents which are acceptable to the concerned taxing authorities in India. You agree that the price given in the Purchase Order is based on the effective rate of duty prevailing on the date of the Purchase Order and that any change in the Levies after such date will be to Your account.
- ii. For Locally Manufactured Parts, which are manufactured locally in India, prices include sales tax and excise duty. Freight and Transit Insurance cost will also be included in the quoted price. Excise duty is computed at the rate prevailing on the date of the quotation. However, any changes in excise duty after such date will be to Your account.

5. PAYMENT

The payment terms shall be as stated in the written Quotation.

6. CANCELLATION CHARGES

If You cancel Your order before the Parts or part of whole consignment of the Parts ordered by You through Your Purchase Order ("P.O."), are dispatched, from our warehouse, You will pay us a cancellation charge of 10% of the total value of the P.O. However, if You cancel you P.O. after the Parts or part of the Parts mentioned in the P.O. after dispatch, You will

Regd. Office : #4, Kadugodi Industrial Area, Sadashivan Nagar, Bangalore - 560 067. INDIA, Tel. : +91-80-4180 1000 Fax : +91-80-2845 6107 24x7 GE Call Center for your service. Toll Free No. : 1800 102 7750 & 1800 425 8025 website : www.gehealthcare.com/in/en

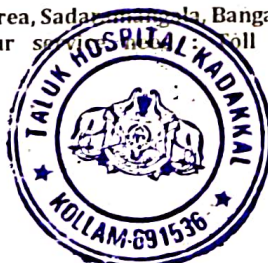

Superintendent
Taluk Hospital, Kadakkal
Kollam-691 536



Service Estimate

pay Us a cancellation charge of 20% of the total price of the Parts ordered under the Quotation or Order Confirmation. We will retain as a credit towards the cancellation charge any payments We have received up to the amount of the cancellation charge. Further, You will pay us for the Freight, Insurance and Sales Tax amounts that We may have borne on Your behalf in processing Your order/delivery upto the date of cancellation of the P.O. We shall have the right to deduct this from the advance paid by You or claim further payments from You.

7. SPECIFICATIONS

We reserve the right to make any alterations in the designs and specifications of the Parts/Parts covered by this proposal referred above at no notice to the Purchaser.

8. DELIVERY AND DELAYS IN PERFORMANCE

Locally manufactured Parts is offered from stocks and can be dispatched within 90 days from the date of receipt of dispatch instructions or closure and receipt of approved payment terms, whichever is later, subject to availability of stock and booking space.

- i. In the case of Parts traded through HSS - the sale will be made by way of transfer of documents of title to the goods, through HSS agreements, Bill of Loading
ii. In the case of Parts traded through SICOI - the sale that has occasioned the importation of goods under a specific field delivery order issued to You on receipt of Your Purchase Order shall and can only be assigned to Your particular order and will not be transferable. Delivery dates are approximate. We are not liable for delays in performance or delivery due to a cause beyond our reasonable control. These causes include, without limitation, any delay of sources to supply materials and Parts, delay by the transporter, government priorities and labor or transportation problems. If such a delay occurs, we may extend the performance or delivery date for a period of time equal to the delay. Time for delivery shall not be of the essence of the contract unless otherwise agreed by the parties. Partial Delivery shall be permitted under this Contract. If you request a later delivery date within 45 days before the mutually agreed scheduled delivery date, We may, at our option, deliver the Parts to a storage facility designated by You or, if you fail to designate a storage facility, to a storage facility designated by us, at Your expense. At the time of such delivery, we will bill You for and You will pay us for any amounts due upon delivery. If You fail to schedule a delivery date with Us within 6 months after order entry, We may, at Our option, cancel Your order upon written notice to You.

9. TRANSPORTATION, TITLE AND RISK OF LOSS

Transportation shall be FOB Indian port for Imported Parts and FOB Factory in case of Locally Manufactured Parts. In case of failure by You or your bank etc. to pay the contract price as per agreed payment terms, we shall have the right to enter the premises where the Parts are stored or installed and repossess the Parts without the necessity of any court proceedings. Title and risk of ownership shall pass to You upon delivery of the Imported Parts at the Indian port and in case of locally manufactured Parts, upon dispatch from Factory. Software is licensed to You under these Terms and Conditions of Sale, but no title to or other interest in such software passes to You. The Company shall not be held responsible or liable for any delay in transport or delivery for any reasons whatsoever, or in delivering the Parts to the Purchaser designated location and site through the shipping or transporter's agency. Time for delivery shall not be of the essence of the contract unless otherwise agreed to by the parties.

10. INSURANCE: In case of Locally Manufactured Parts, We will arrange transit insurance on your behalf with You as the beneficiary. The transit insurance shall cease 7 days after arrival of shipment at the destination or 30 days from date of dispatch, whichever is earlier. Thereafter You shall be responsible to arrange adequate and sufficient insurance for the Parts.

ii. For Imported Parts traded through HSS and SICOL, We will arrange transit insurance up to the Indian port of discharge. We may also provide

Marine cum Erection Policy (MCE) cover for all high-end Parts viz., MR, CT from the Indian port up to Your site at your cost and with You as the beneficiary.

11. ENVIRONMENT

The Parts offered could be damaged by dust and extreme changes in temperature and humidity, and We shall not be liable for damage caused by the same. The operating environment should be controlled to achieve the ambient conditions reproduced in the Parts data sheets and Parts catalogues, which need to be strictly followed by You.

12. SAFETY

For continuous safe and optimum use of the Parts, You shall strictly follow the instructions given in the Operator's Manual. We shall not be responsible for damages, injuries or losses suffered or caused either to You, Your employees or customers due to, directly or indirectly, non-compliance with the Operator's Manual and other related instructions and norms.

13. TESTING AND CERTIFICATION

You have to provide any government licenses, permits and approvals needed for installation and use of the Parts. We will complete final testing using appropriate GE performance specifications, instruments and procedures. We will file any required reports relating to our installation activities.

14. LIMITED WARRANTIES AND DISCLAIMER

GE Parts: All GE Parts/parts found defective to Us within the warranty period will be replaced or repaired free of charge, provided such defect has not been caused, directly or indirectly, by Your negligent actions or omissions or those of Your employees, agents, or any failure to comply with the terms hereof. The decision to either replace or repair the Parts or units thereof rests solely with Us. The warranties and guarantees contained herein shall be voidable at our discretion in the event of a breach of the contractual terms and conditions by You, including non-payment of consideration or servicing by a person or agency not authorized by Us. Warranties commence on the date of Completion of Installation. Except to the extent set out above, and in the Parts warranty cards, the Parts (including any operating software) covered by the quotation is provided as is with all faults, without warranty of any kind, whether written, oral, expressed, implied or statutory, Without limiting the generality of the foregoing, in no event shall any implied or statutory warranty of merchantability or fitness for a particular purpose apply, nor shall the above warranties apply to

- (i) using or combining the Parts with any item or data except as specified in the Parts' specifications,
(ii) any of Your designs, specifications or instructions, or accessories supplied,
(iii) any failure to use the Parts in accordance with their specifications, including upper and lower date limits,
(iv) any failure of the Parts other than the Wipro GE or GE Parts to use or process correctly dates, or
(v) any cause external to the Parts as furnished by us or beyond our reasonable control.

Disclaimer of Warranties. NOTWITHSTANDING ANY OTHER WARRANTY PROVISIONS OF THIS AGREEMENT, TO THE EXTENT PERMITTED BY LAW, WE EXPRESSLY DISCLAIM ALL WARRANTIES AND REPRESENTATIONS OF ANY KIND WITH RESPECT TO THE INFORMATION AND RELATED MATERIALS, WHETHER EXPRESSED OR IMPLIED, INCLUDING ANY IMPLIED WARRANTIES OF MERCHANT - ABILITY, FITNESS FOR A PARTICULAR PURPOSE, NON-INFRINGEMENT, NONINTERFERENCE WITH ENJOYMENT, AND TITLE. DUE TO THE NUMBER OF SOURCES FROM WHICH THE INFORMATION IS OBTAINED, AND THE INHERENT OF HAZARDS OF ELECTRONIC DISTRIBUTION, THERE MAY BE DELAYS, OMISSIONS, OR ACCURACIES THE INFORMATION AND RELATED MATERIALS COULD INCLUDE TECHNICAL OR OTHER INACCURACIES OR TYPOGRAPHICAL ERRORS, AND MAY NOT BE AVAILABLE WITHOUT INTERRUPTION.

15. WARRANTY IN RESPECT OF NON-GE HEALTHCARE PARTS

Non-GE healthcare parts will carry a warranty as given by the Original manufacturers/supplier. We shall not be directly or indirectly responsible for the same. Your recourse shall be directly to the original manufacture.



Handwritten signature and stamp: Kalup Hospital, Kollam, Kollam-691530



Service Estimate

16. CONFIDENTIAL INFORMATION

The Parts pricing, terms of sale and other information contained in Our Quotation Or Order Confirmation or disclosed by Us pursuant to this Agreement Is confidential. You may not disclose such pricing, terms and other information to any other party without Our prior written approval, except for any legally required disclosures. We reserve the right to enforce these confidentiality restrictions against any party who wrongfully discloses, receives and/or further disseminates our confidential information. We will treat patient information as confidential and comply with any applicable laws concerning the confidentiality of patient information

17. FORCE MAJEURE

We shall not be liable for loss or damage due to delay in manufacture, delivery or installation resulting from any cause beyond our reasonable control, including but not limited to compliance with any regulations, orders or instructions of any central, state or municipal Government or any department or agency thereof, acts of God, Your acts or omissions, including but not limited to failure to comply with recommended operating parameters and norms, acts of civil or military authority, fires, strikes, or factory shutdown, or altercations, embargoes, war, riots, terrorism, delays in transportation or inability due to causes beyond Our reasonable control to obtain necessary manufacturing facilities or materials from Our usual sources, and any delays resulting from any such cause shall extend delivery dates correspondingly. In no event shall we be permitted by law, We, Our affiliates and Our representatives have no liability to You for (1) any punitive, incidental or consequential damages, such as lost profit or revenue, (2) any assistance not required under the applicable terms of sale, or (3) any claims related to Your order which arise after the warranty period ends. You will be barred from any remedy unless you give us prompt written notices of the problem complained of. This is a commercial sales transaction. Any claim related to this contract will be covered solely by commercial legal principles. To the extent permitted by law, our affiliates, our representatives and we will have no tort or criminal liability to You arising from this Agreement. This limitation does not affect claims by third parties for personal injury due to Us, our affiliates or our representatives' or your negligence or Parts liability.

20. GENERAL MATTERS

Assignment. Any assignment of this Agreement will be void without the other party's prior written consent, which will not be unreasonably withheld. We can hire a subcontractor to perform work under this Agreement. If any part of this Agreement is found invalid, the remaining part will remain effective

liable for consequential liquidated or special damages on account of delay due to such causes.

18. DEFAULT

We may suspend delivery of the Parts or performances of any services to you if:

- (1) You are in default of any obligations under the Terms and Conditions of the Sale of the original Parts;
- (2) you are or become (or we have reason to believe that you have or may become) insolvent or unable to pay your debts when they fall due; or
- (3) Any change in those exercising effective control of You occurs. In any such event, we may require you to pay immediately obligations that are payable at a future date in respect of Parts or services already delivered or performed.

19. LIMITATIONS OF REMEDIES AND DAMAGES

TO THE EXTENT PERMITTED BY LAW, THE TOTAL LIABILITY OF US AND OUR AFFILIATES AND REPRESENTATIVES TO YOU AND YOUR EXCLUSIVE REMEDY FOR ANY AND ALL CLAIMS ARISING OUT OF OR RELATING TO YOUR ORDER, INCLUDING BUT NOT LIMITED TO THE PARTS AND SERVICES PROVIDED HEREUNDER IS LIMITED TO THE PRICE ACTUALLY PAID BY YOU TO US FOR THE PARTS OR SERVICE WHICH IS THE BASIS FOR THE CLAIM. You agree that to the extent

Ownership and Use of Intellectual Property Rights. The Information and Related Materials are Our property and are protected by copyright and other intellectual property laws of the United States and by applicable international treaties. All rights with regard to the Information are reserved to Us. No rights are transferred to You by virtue of this subscription except as specifically provided in this subscription. You agree to abide by all copyright notices, information, or restrictions.

21. DISPUTE RESOLUTION

Any dispute or claim, which may arise between Us out of or in relation to this Agreement, or for breach thereof, shall, if possible, be decided amicably. If we cannot settle any dispute, controversy or claim within 30 days after the matter was raised by written notice issued by one party to the other; the matter shall be finally and exclusively settled by arbitration under the provisions of the Arbitration and Conciliation Act, 1996 or a statutory reenactment thereof. A sole arbitrator shall conduct the arbitration. The arbitration award, which shall be a reasoned award, shall be final and binding on the parties. The venue of arbitration shall be Bangalore and the arbitration shall be conducted in the English language. This Agreement shall be governed as per the laws of India



Fwd: Quotation - THQH Kadakkal

1 message

Aneesh P B <mklse@cyrix.in>
To: Afsal Yunuze <zm1.klbemp@cyrix.in>
Cc: "Abilal S [DI Kollam_] " <abilalcyrix@gmail.com>

9 September 2024 at 14:35

Dear Team,

Pls find the attached spare quotation for THQH Kadakkal.

From: MD, Sooryavarma <Sooryavarma.MD1@gehealthcare.com>
Sent: Monday, September 2, 2024 9:59:05 AM
To: Aneesh P B <mklse@cyrix.in>
Subject: RE: Quotation - THQH Kadakkal

Dear Sir,

At first, we would like to thank you very much for your continued support and association with Wipro GE Healthcare Pvt. Ltd.

Please find the attached quotation for the list of items requested. Kindly process the same and share us the PO along with the payment at the earliest. Please note that the GST will be applicable as extra.

Please revert for any further doubts and clarifications required. Looking Forward for your valuable order and assuring you of our best service always, as we remain.

Regards,

Sooryavarma MD

Service Sales Manager

Wipro GE Healthcare Pvt. Ltd.

Cochin, Kerala.

PH: +91-9497152800



From: Aneesh P B <mklse@cyrix.in>
Sent: Friday, August 30, 2024 9:53 AM



(Signature)
Superintendent
Taluk Hospital, Kadakkal
Kollam-691 536.

To: MD, Sooryavarma <Sooryavarma.MD1@gehealthcare.com>
Subject: Quotation - THQH Kadakkal

WARNING: This email originated from outside of GE HealthCare. Please validate the sender's email address before clicking on links or attachments as they may not be safe.

Dear Soorya,

Please provide a quote for the following spare parts for the GE Logiq F8 installed at THQH Kadakkal.

Equipment System ID: 083037865038915

SN:410662WX1

Parts Failure:

1. MST
2. CPU
3. 4C RS
4. RAB-2-6-RS
5. L6-12RS

Thank you for your prompt attention to this matter.

Best regards,

Aneesh P B

Deputy Manager - Service

Ph: 9744827770

Cyrix Healthcare Pvt Ltd | 30/641 B | Pettah Jn | Poonithura | Cochin -38 | Kerala | India

Ph: 9744555073 | M 9072522093 | W www.cyrixhealthcare.com

KERALA || KARNATAKA || UTHAR PRADESH || TAMIL NADU || KUWAIT || KSA || UAE

 **CYRIX THQH KADAKKAL PARTS & PROBES QUOTE.pdf**
348K



Superintendent
Taluk Hospital, Kadakkal
Kullam-691 536

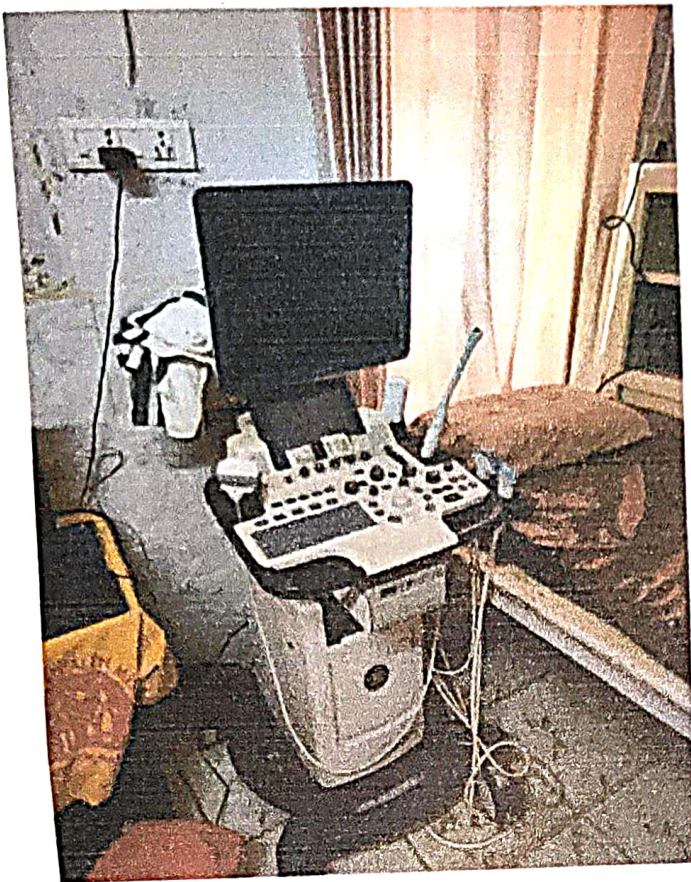

GE **LOGIQ F8**

GE MEDICAL SYSTEMS (CHINA) CO., LTD.
 NO. 19, CHANGJIANG ROAD, WUXI,
 NATIONAL HI-TECH DEV. ZONE JIANGSU
 CHINA 214028

REF: 5478038 **CE** 0197
 SN: 410662WX1
 DATE: 2015-03

INPUT: 100-240V~, 50/60Hz, 400VA
 CISPR 11 / EN 55011
 CLASS:A GROUP:1
 CLASSE:A GROUPE:1



 MADE IN CHINA



CYRIX BIOMEDICAL EQUIPMENT MAINTENANCE PROGRAMME (BEIP)

TOLL FREE NO: 1800 - 425-7669

BAR CODE - (8004-890615225) 0220140





[Handwritten Signature]

Superintendent
 Tabuk Hospital, Guda Kasut
 Kotluw 094 528