



# BIOMEDICAL EQUIPMENT MAINTENANCE PROGRAMME UNDER NATIONAL HEALTH MISSION



**SERVICE PROVIDER**  
Tender No. WO-37/2021-2022/698

# CYRIX

HEALTHCARE PVT LTD

**No. :** 231519

ISO 13485 : 2012 & ISO 9001-2008 CERTIFIED COMPANY | AERB Approved Service Agency

**Service Report** 30/64 1 B, Petta Junction, Poonithura, Kochi - 682 038, Kerala  
Ph : 98472 99500 Website : www.cyrix.com | E-mail : bemp.kl@cyrix.in

|  |  |
|--|--|
| <p><b>Health Facility</b> Ptk. Erumallickavu.....</p> <p><b>Address</b> Dist. Alappuzha.....</p> <p><b>Ph :</b> 949688406.....</p> | <p><b>Call Registration Date :</b> 08/07/2024.....</p> <p><b>Caller ID :</b> 121923.....</p> <p><b>Date of Visit :</b> 09/07/2024.....</p> <p><b>Asset No. :</b> 0441601.....</p> <p><b>EQPT Name :</b> Bp Apparatus.....</p> <p><b>Manufacture</b> Scure <b>Model :</b> M1.....</p> <p><b>S. No.</b> W17110255581 <b>Dept.</b> Store.....</p> |
|--|--|

**Service Classification :** Breakdown Call  PMS  Calibration  Cust.Training

**Problem Identified :** Not Working.....

**Action Taken :** Checked the machine and found that Display and main board are defective, need to be replaced. These spares for further checking and working condition of the equipment.

**Completed**  **Date :** 09/07/2024 **Time :** 1:45 pm..... **Spare Required**

**Spare Replaced**  **Requested**

| Description | Qty. | Part Number | PR Number |
|-------------|------|-------------|-----------|
| 1.          |      |             |           |
| 2.          |      |             |           |
| 3.          |      |             |           |

| Cyrix Engineer  | Date       | Start Time | End Time |
|-----------------|------------|------------|----------|
| Savath Chandran | 09/07/2024 | 12:00 pm   | 1:00 pm  |

**Customer Remark** Recommended for Continuation..... **Completed**  **Pending**

**Service Engineer Name :** Savath Chandran  
**Signature :** *Savath*  
**Date :** 09/07/2024  
**Contact Number :** 8075052698

**Customer Name :** Dr. Beenakuram  
**Signature :** *Dr. Beenakuram*  
**Date :** 09/07/2024  
**Contact Number :** 9496884010  
**Designation :** nursing officer.  
**Hospital Seal :**

**REPAIR OF BIOMEDICAL EQUIPMENTS UNDER BIOMEDICAL EQUIPMENT  
MAINTENANCE PROGRAM (BEMP)**

**Recommendations for Beyond Economic Repair (BER)**

**PROFORMA**

| <b>Sl. No</b> | <b>Particulars</b>  | <b>Details</b>   |
|---------------|---|--|
| 1             | Name of District  | ALAPPUZHA  |
| 2             | Name of Hospital  | PHC ERAMALLIKKARA  |
| 3             | Name of Equipment with Make, Model and Serial Number                          | BP APPARATUS DIGITAL<br>MAKE :- S CURE<br>MODEL :- NA<br>SN:- W17110255581 |
| 4             | Equipment ID & Barcode  | 121923 & 0441601   |
| 5             | Date of purchase / Year of manufacture /Installation Date                     | 17/08/2019   |
| 6             | Warranty details (Yes/No)   | NO WARRANTY  |
| 7             | *AMC/ CAMC Period agreed at the time of purchase                              | NO AMC/CAMC  |
| 8             | Date of breakdown(Date of registration of complaint through email/ Toll free) | 08/07/2024   |
| 9             | Action taken  | CHECKED THE MACHINE AND FOUND THAT DISPLAY AND MAIN BOARD ARE DEFECTIVE    |
| 10            | Present status of the equipment (Fully damaged / partially damaged)           | FULLY DAMAGED  |
| 11            | Recommendations for repair (required service details)                         | NOTE RECOMMENDED FOR REPAIR  |
| 12            | Cost of spares (specify parts and cost)                                       | NA   |

|    |  |   |
|----|--|---|
| 13 | Asset Value  | RS:-2200/-  |
| 14 | # Percentage value of the cost of spares with respect to Cost of Purchase/ Asset Value               | NA  |
| 15 | Abstract of Service Report provided by the OEM/ Authorized Service Provider/ CYRIX (Attached or Not) | CYRIX SERVICE REPORT ATTACHED   |
| 16 | Reasons for recommending the equipment as BER  | CHECKED THE MACHINE AND FOUND THAT DISPLAY AND MAIN BOARD ARE DEFECTIVE. THE MACHINE WAS INSTALLED ON 17/08/2019 AGED UP TO 4+ YEARS. QUOTATION IS NOT SUBMITTED SINCE SPARES ARE NOT AVAILABLE IN THE MARKET. SO WE ARE RECOMMENDING THE EQUIPMENT FOR CONDEMNATION. |
| 17 | Name & Signature of CYRIX Authority  | SARATH CHANDRAN<br>  |

\*Not mandatory #Based on the period of life and value as per the BER guidelines

\* Attach Photograph

Remarks and Recommendations of Junior Consultant (Biomedical) NHM:

*Recommended for BER*

 08/08/24  
**JYOTHISH THOMAS**  
 Consultant (Biomedical Engineering)  
 NHM, KANNIYUR

Signature of J.C.BM (NHM)

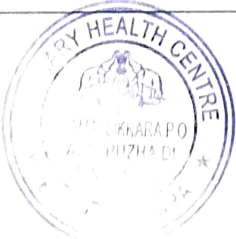

Date *09/07/2024* Seal

  
 MEDICAL OFFICER IN CHARGE  
 Signature of P. V. Narayana Murthy Health Centre  
 Superintendent/ Medical Officer (I/c)  
 ERAMALLIKRANKA

BP APPARATUS (RED STORE)

3

14/9/18 Invoice no 617/18-19 dated 13/9/18 from Govt store Alappuzha

14/9/18 Issued to S/N (sub stock register) 1 0  
 3/8/18 Invoice no 265/18-19 dated 3/8/18 from Govt store Alappuzha Rate 2104.71/- 1 1  
 3/8/18 Issued to S/N (lost in blood) 1 0

B/F pg no 19 of Main stock register (Mercury)  
 17/8/19 B.N. 111, unit rate 1940.82 2 2  
 5/9/19 B.N. 112, unit rate 1940.62 8 10  
 22/01/20 issued to staff nurse (unit rate 1940.62) (regular nurse) 1 09

18/9/20 ~~KR0205/10/0000/2020~~ 21 NED-NHM (ELE20, 30/10/25) 2 1  
 21/01/2021 issued to staff nurse (ELE20) 01 10  
 21/01/2021 issued to LMI (sub stock pg no 200) 03 07  
 issued to CHC Mannar 02 05  
 issued to CHC Veljand 02 03  
 issued to CHC Thiruvannur 03 NIL

25/2/22 KR02282/19/03859/21 22 dtd 02 2  
 23/2/22 from Govt store Alappuzha Digital Mercury blue

1/3/22 issued to H/F (sub stock register) 01 01  
 21/5/22 issued to PHN (sub stock register) 01 01

27/12/22 Bill no 4824 dtd 27/12/22 from (HMC) Jan Anshadi, BP Apparatus (Mercury) 01 01  
 Mfr. Diamond, unit rate 3190/-

B/F from HMC Register pg no 35 B.N. DLX-15, Sp 5/25 issued to Nursing officer (SS para 4) 01 NIL

28/10/22 B/F pg no 141 of LMO stock Register clo to pg no. A

*Sibi*  
 R. M. M. S.

MEDICAL OFFICER IN CHARGE  
 PRIMARY HEALTH CENTRE  
 ERAMALLIKKARA

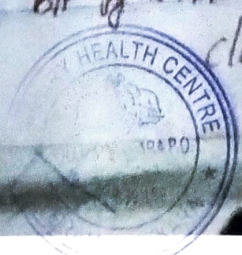

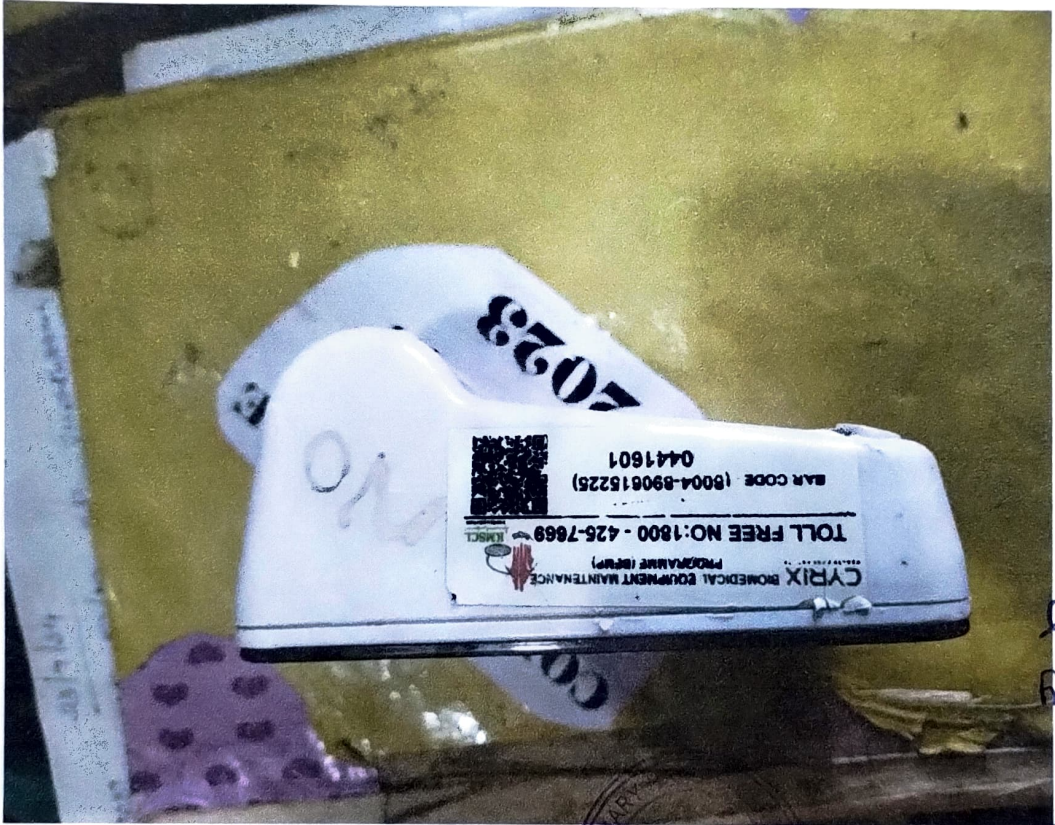
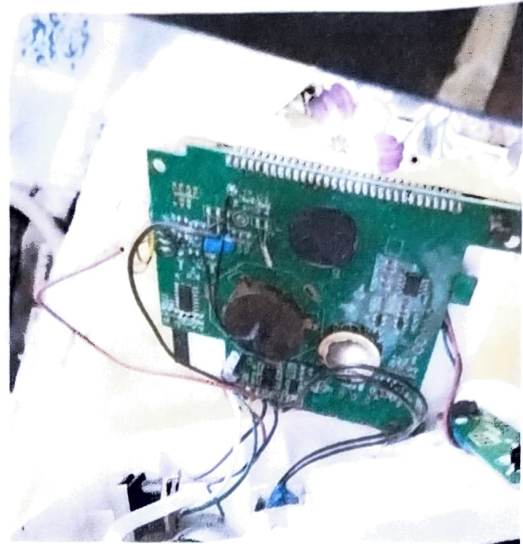
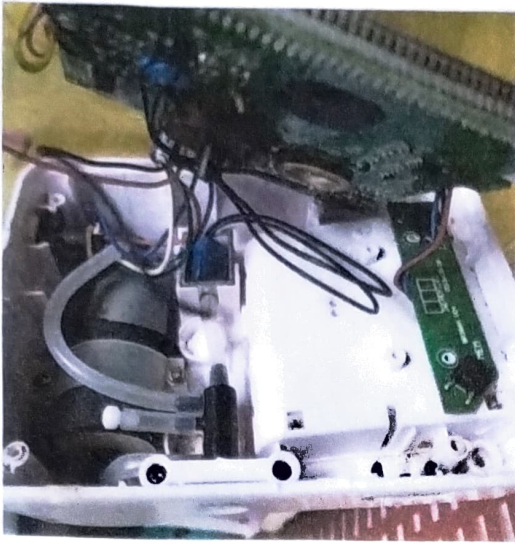

*Sibi*  
Dr M.O de

