

**REPAIR OF BIOMEDICAL EQUIPMENTS UNDER BIOMEDICAL EQUIPMENT
MAINTENANCE PROGRAM (BEMP)**

Recommendations for Beyond Economic Repair (BER)

PROFORMA

Sl. No	Particulars	Details
1	Name of District	PALAKKAD
2	Name of Hospital	THQH ALATHUR
3	Name of Equipment with Make, Model and Serial Number	OCULAR ULTRASOUND MAKE : BIOMEDIX MODEL : ECHORULE PRO SN : 310141
4	Equipment ID/ Barcode	0920786 # 110340
5	Date of purchase/ Year of manufacture/Installation Date	23/09/2014
6	Warranty details (Yes/No)	No warranty
7	*AMC/ CAMC Period agreed at the time of purchase	No AMC/CAMC
8	Date of breakdown (Date of registration of complaint through email/ Toll free)	09/05/2024 (toll free)
9	Action taken	Checked the machine found that A-scan probe damaged. Enquire OEM for quotation.
10	Present status of the equipment (Fully damaged / partially damaged)	Fully damaged
11	Recommendations for repair (required service details)	No recommendations
12	Cost of spares (specify parts and cost)	A-scan probe = 134400/- TOTAL = 134400/-

13	Asset Value	RS.151525/-
14	*Percentage value of the cost of spares with respect to Cost of Purchase/ Asset Value	88.6%
15	Abstract of Service Report provided by the OEM/ Authorized Service Provider/ CYRIX (Attached or Not)	Cyrix service report attached Quotation attached
16	Reasons for recommending the equipment as BER	Checked the machine found that A-scan probe damaged. Enquire OEM for quotation. Equipment installed on 23-09-2014 aged upto 9 years 7 months. Repairing cost is 88.6% both criteria for RBER met. As per tender clause 5.3.14.1 we recommending the equipment for condemnation
17	Name & Signature of CYRIX Authority	AKHILESH P

*Not mandatory

#Based on the period of life and value as per the BER guidelines

* Attach Photograph

Remarks and Recommendations of Junior Consultant (Biomedical) NHM:

Machine aged up to 9 years. spare cost is the 88.6% of asset value. Hence recommended for BER.

Asla
Signature of Junior Consultant (Biomedical Engg)
NHM (Arakkulam), Palakkad
NHM (NHM)



Date: 27/5/2024

P. Ravi
SUPERINTENDENT,
T.H.Q. HOSPITAL,
ALATHUR
Signature of Superintendent/Medical Officer (i/c)



**BIOMEDICAL EQUIPMENT
MAINTENANCE PROGRAMME
UNDER
NATIONAL HEALTH MISSION**



SERVICE PROVIDER
Tender No. WO-37/2021-2022/698

CYRIX
HEALTHCARE PVT LTD

No. : 197023

ISO 13485 : 2012 & ISO 9001-2008 CERTIFIED COMPANY | AERB Approved Service Agency

Service Report 30/64 1 B, Petta Junction, Poonithura, Kochi - 682 038, Kerala
Ph : 98472 99500 Website : www.cyrix.com | E-mail : bemp.kl@cyrix.in

Health Facility <u>THSH ALATHUR</u>	Call Registration Date : <u>09/05/2024</u>
Address <u>ALATHUR</u>	Caller ID : <u>110340</u>
<u>PALAKKAD</u>	Date of Visit : <u>11/05/2024</u>
Ph : <u>9656180921</u>	Asset No. : <u>0920786</u>
	EQPT Name : <u>OCULAR ULTRASOUND</u>
	Manufacture <u>BIOMEDIX</u> Model : <u>ECHO RUF</u>
	S. No. <u>310141</u> Dept. <u>EYE OP</u>

Service Classification : Breakdown Call PMS Calibration Cust.Training

Problem Identified : Probe damaged. Not working.

Action Taken : Checked the machine. Found that A-scan probe damaged. Enquire OEM for quotation.

Completed Date : 11/05/2024 Time : 11:30 AM Spare Required

Spare Replaced Requested

Description	Qty.	Part Number	PR Number
1.			
2.			
3.			

Cyrix Engineer	Date	Start Time	End Time
<u>DIVIN K</u>	<u>11/05/2024</u>	<u>10:30 AM</u>	<u>11:30 AM</u>

Customer Remark Completed Pending

Service Engineer Name : <u>DIVIN K</u>	Customer Name : <u>Dr. Shiree M</u>
Signature : <u>[Signature]</u>	Signature : <u>[Signature]</u>
Date : <u>11/05/2024</u>	Date : <u>[Date]</u>
Contact Number : <u>7593847155</u>	Contact Number : <u>[Number]</u>
	Designation : <u>SUPERINTENDENT</u>
	Hospital Seal : <u>THSH HOSPITAL ALATHUR</u>

	<p align="center">BioMedix Optotechnik & Devices Pvt. Ltd. No-258 Amar jyoti Layout, Domlur. Bangalore-560071</p>	<p align="center">BMOD/F/024</p>
-----------------------------------------------------------------------------------	-------------------------------------------------------------------------------------------------------------------------------	----------------------------------

QUOTATION

Date: 15.05.2024

Ref: - BMOD/HO/SER/24-25/030
BMOD -CIN : U33112KA1993PTC014968
 GST No : 29AAACB7372B1ZU

Customer Details:

Name : CYRIX HEALTHCARE (P) LTD
 Address : Ernakulam

Equipment -Biomedix A-scan Probe

SL No.	Particulars	Qty/ Discount	Amt. Per Unit	Amount Rs
1	Towards A-Scan Probe of Echorule Pro	1	Rs.1,20,000.00	Rs.1,20,000.00
Total				Rs.1,20,000.00
GST@12%				Rs.14,400.00
Grand Total				Rs.1,34,400.00

TERMS :-

Taxes : GST @12%

Payment: 100% in Advance

Validity : This quotation valid for 30 days from the date of quotation

The above price offer is based on current custom duty tariff. Any change in custom duties will invalidate above price offer.

If any other parts need to replaced, the same can be done on the basis of the revised estimate.

For BioMedix Optotechnik & Devices Pvt. Ltd.,



(Authorized Signatory)

(Signature & Seal of the customer)



QUOTATION FOR ASCAN MACHINE 0920786 #110340 @ THQH ALATHUR , PALAKKAD

1 message

Ajit Srivastava <Servicesupport@biomedixdevices.com>

Wed, 15 May, 2024 at 12:50 pm

To: Akhilesh P <akhileshcyrix@gmail.com>

Cc: service@biomedixdevices.com <service@biomedixdevices.com>, Sarang KM <sarangcyrix@gmail.com>, Blesson Jose <Zm2.klbemp@cyrix.in>, P Vijaykumar <Vijayakumar@biomedixdevices.com>, Sanjay Pai <sanjaypai@biomedixdevices.com>

Dear Customer,

Greetings from Biomedix Optotechnik & Devices Pvt Ltd.

Thank you for giving us an opportunity to serve you.

As per your Email here with this mail we are forwarding the Spare estimation.

Kindly find the attached quote for the same & provide your approval/PO along with Advance payment, so that will proceed further.

We have stock available at the moment. Also here attached our bank account details for payment purposes.

For further assistance, please do email. I would be delighted to help you.

Thanks & Regards

Ajit Srivastava
service coordinator
BioMedix Optotechnik & Devices Pvt Ltd

On Wed, May 15, 2024 at 12:16 PM Akhilesh P <akhileshcyrix@gmail.com> wrote:

Dear sir,

Please share the price and stock availability of A SCAN PROBE FOR ECHORULE PRO @ THQH ALATHUR , PALAKKAD

MAKE : BIOMEDIX

MODEL : ECHORULE PRO

S/N : 310141

Thanks & Regards

AKHILESH P
DISTRICT INCHARGE - PALAKKAD
Bemp-Kerala
Mobile : +91 7593847154
Email : akhileshcyrix@gmail.com

CYRIX HEALTHCARE (P) LTD
30/641B, Petta, Punithura
Ernakulam- 682038
www.cyrixhealthcare.com

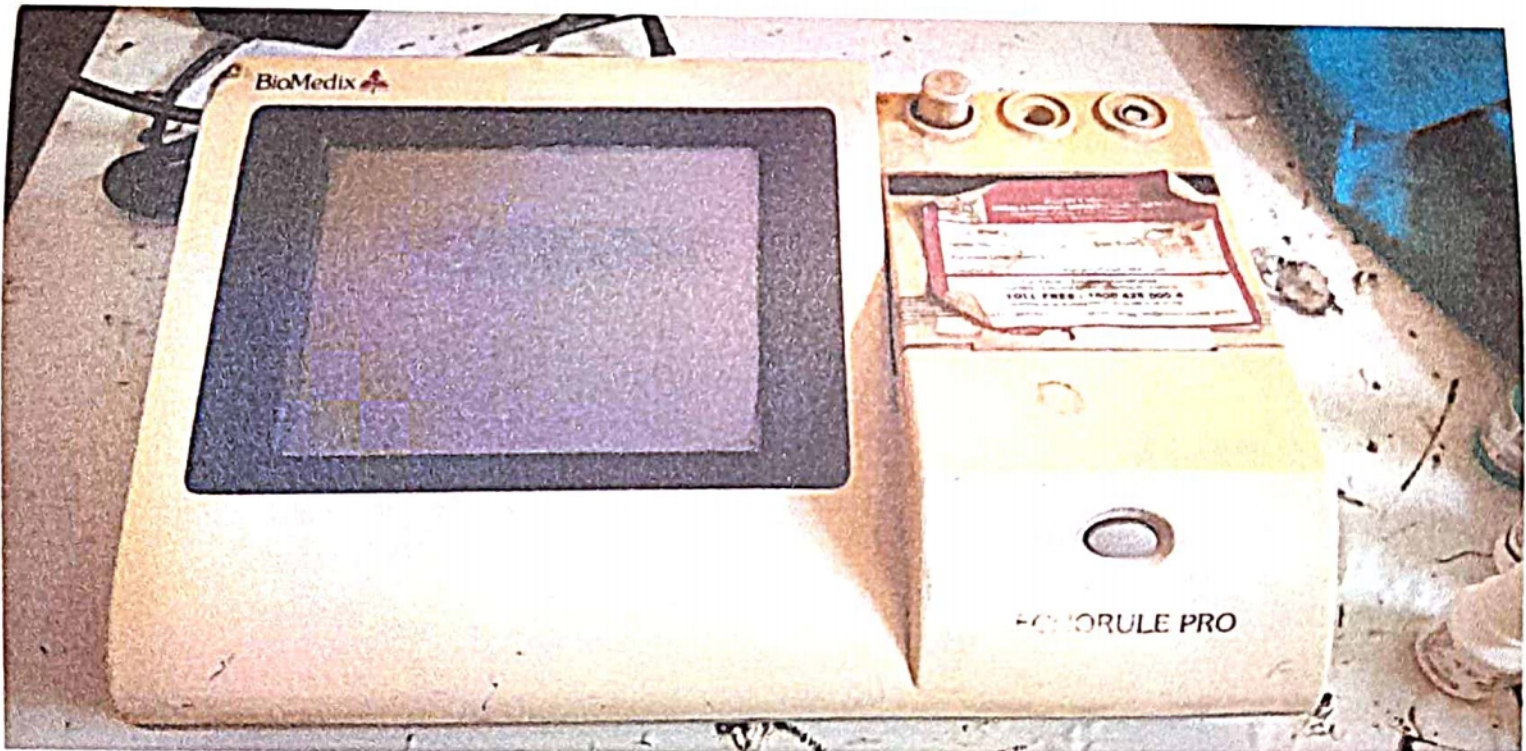
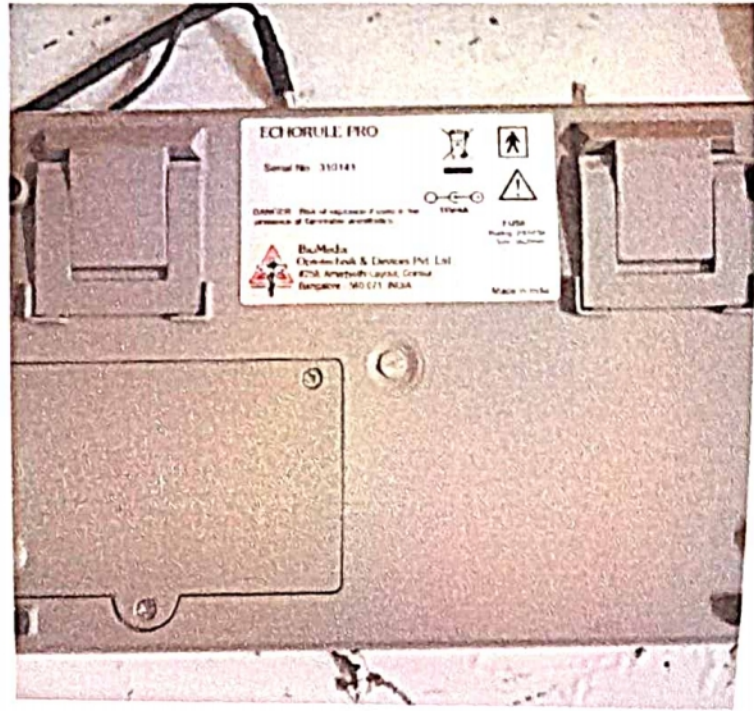
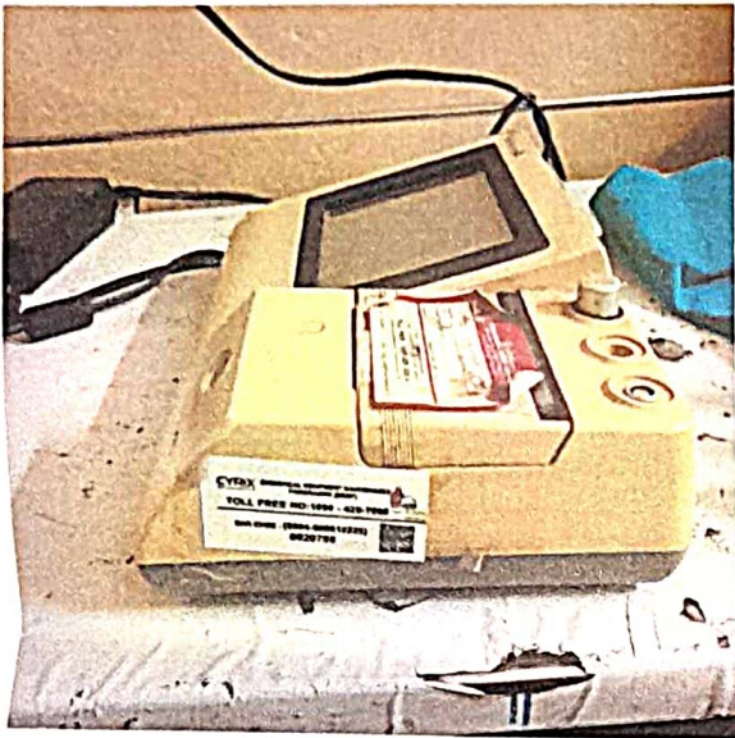

[Handwritten signature]

**SUPERINTENDENT
T.H.Q. HOSPITAL
ALATHUR**

AScan Biomelex

Usmat Balas
Nil.

23/9/14	Rd. Jms Salore Ascan Biomelex (For op) Rd. Jms Biomelex optik - cube KMSLC Invoice no: MEU/14-15/101 dt 14/8/14 Buyang Indorab. 322/2014/06 dt - 2/8/14 Cost - 1,83570 Model All Echorexula PRO Selo : 310141 Warranty : 3yrs Installed on 23/9/14 Phone 080-49332900 (Tr. on to op pay no: 53)	1	1	
	} 121			1

eye of



SUPERINTENDENT
 TALUK HEADQUARTERS
 ALATHUR