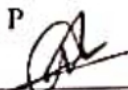

**REPAIR OF BIOMEDICAL EQUIPMENTS UNDER BIOMEDICAL EQUIPMENT  
MAINTENANCE PROGRAM (BEMP)**

**Recommendations for Beyond Economic Repair (BER)**

**PROFORMA**

<b>Sl. No</b>	<b>Particulars</b>	<b>Details</b>
1	Name of District	PALAKKAD
2	Name of Hospital	THQH OTTAPALAM
3	Name of Equipment with Make, Model and Serial Number	ECG MACHINE Make : EDAN Model: SE 1200 SN:SE120022209C0784D
4	Equipment ID/ Barcode	0921266 #102339
5	Date of purchase/ Year of manufacture/Installation Date	12-08-2014
6	Warranty details (Yes/No)	No warranty
7	*AMC/ CAMC Period agreed at the time of purchase	No AMC/CAMC
8	Date of breakdown (Date of registration of complaint through email/ Toll free)	20-03-2024 toll free
9	Action taken	Checked the machine and found that Printer head assembly and display damaged. Enquire quotation for OEM.
10	Present status of the equipment (Fully damaged / partially damaged)	Fully damaged
11	Recommendations for repair (required service details)	No recommendations
12	Cost of spares (specify parts and cost)	NA

13	Asset Value	RS. 21500 /-
14	* Percentage value of the cost of spares with respect to Cost of Purchase/ Asset Value	NA
15	Abstract of Service Report provided by the OEM/ Authorized Service Provider/ CYRIX (Attached or Not)	Service report attached EOL letter attached
16	Reasons for recommending the equipment as BER	Checked the machine and found that printer head assembly and display damaged enquired OEM for quotation. Equipment installed on 12-08-2014 aged up to 9 years and 7 months. OEM informed that this machine is obsolete model, end of life letter issued. As per tender clause 5.3.14.2 we recommending the equipment for condemnation
17	Name & Signature of CYRIX Authority	AKHILESH P 

\*Not mandatory #Based on the period of life and value as per the BER guidelines

\* Attach Photograph

Remarks and Recommendations of Junior Consultant (Biomedical) NHM:

Supplier certified that the spare parts are not available. Hence recommended for BER.

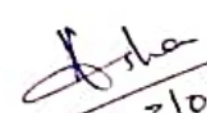
  
3/09/24  
Signature of JC BM (NHM)  
Consultant (Biomedical Engg)  
NHM (Arogyakeralam), Palakkad

Date: 06/04/2024

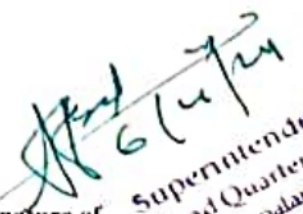

  
6/4/24  
Signature of Superintendent  
Head Quarters Hospital  
Taluk Arogyakeralam  
Medical Officer (i/c)





**BIOMEDICAL EQUIPMENT  
MAINTENANCE PROGRAMME  
UNDER  
NATIONAL HEALTH MISSION**



**SERVICE PROVIDER**  
Tender No. WO-37/2021-2022/698

**CYRIX**  
HEALTHCARE PVT LTD

No. : 195895

ISO 13485 : 2012 & ISO 9001-2008 CERTIFIED COMPANY | AERB Approved Service Agency

**Service Report** 30/64 1 B, Patta Junction, Poonithura, Kochi - 682 038, Kerala  
Ph : 98472 99500 Website : www.cyrrix.com | E-mail : bemp.kl@cyrix.in

Health Facility <i>THOR OTTAPALAM</i>	Call Registration Date : <i>20/03/2024</i>
Address <i>PALAKKAD</i>	Caller ID : <i>102339</i>
Ph : <i>8547 034121</i>	Date of Visit : <i>21/03/2024</i>
	Asset No. : <i>0921266</i>
	EQPT Name : <i>ECU machine</i>
	Manufacture <i>Edan</i> Model : <i>SE120D</i>
	S. No <i>SE120D22090730</i> Dept. <i>ECU ROOM</i>

**Service Classification :** Breakdown Call  PMS  Calibration  Cust.Training

**Problem Identified :** *Printer clarity problem, horizontal and vertical lines on display.*

**Action Taken :** *checked the machine and found that printer head assembly and display damaged. Required quotation from OEM.*

Completed  Date : *21/03/2024* Time : *11:30AM* Spare Required

Spare Replaced  Requested

Description	Qty.	Part Number	PR Number
1. <i>Display</i>			
2. <i>Printer head assembly</i>			
3.			

Cyrrix Engineer	Date	Start Time	End Time
<i>Rahulth.v</i>	<i>21/03/2024</i>	<i>10AM</i>	<i>11:30AM</i>

**Customer Remark** *Head* Completed  Pending

*Superintendent  
Taluk Head Quarter Hospital  
Ottapalam*

Service Engineer Name : <i>Rahulth.v</i>	Customer Name : <i>ASWANI'S</i>
Signature : <i>[Signature]</i>	Signature : <i>[Signature]</i>
Date : <i>21/03/2024</i>	Date : <i>21/03/2024</i>
Contact Number : <i>9539 83 8931</i>	Contact Number : <i>8547 03 4121</i>
	Designation : <i>ECM incharge.</i>
	Hospital Seal :

28.03.2024

To,

M/s Cyrix Healthcare

First Floor, Petta Junction 30/641 B

Poonithura, Ernakulam- 682038

Sub: Reg, End of Life of ECG Machine

Dear Sir/Madam,

We would like to inform you that the equipment as per the below details is very old and the spare parts are not available. Hence we are unable to repair the equipment.

Equipment: ECG Machine

Model: SE1200

SN: SE120022209C0784D

Make: Edan Instruments Inc.

Thanking you

Sincerely



Anoop N

Manager

Sree Gokulam Healthcare Pvt Ltd.



---

**For End of Life Letter**

2 messages

**Anjitha T L** <purchasecyrix2@gmail.com>

Thu, Mar 28, 2024 at 2:21 PM

To: Anoop N &lt;purchase@gokulamhealthcare.com&gt;, service gokulamhealthcare &lt;service@gokulamhealthcare.com&gt;

Cc: "Cyrix Purchase Mgr." &lt;purchasemgr@cyrix.in&gt;, Assistant Manager Purchase &lt;ampurchase@cyrix.in&gt;, BEMP Service 2 &lt;bempservicekl2@gmail.com&gt;, Project Manager KLBEMP &lt;pm.bempkl@cyrix.in&gt;, Sarang KM &lt;sarangcyrix@gmail.com&gt;

Dear sir,

Kindly share EOL letter for EDAN ECG Machine

Hospital - CHC perinjanam  
Manufacture - Edan  
Model- SE-1200  
Sr.no- SE120022209C0808D  
Barcode - 0831807  
Caller id - 101213  
Installation date- 02-02-2010

Hospital - THQH OTTAPALAM  
Manufacture - Edan  
Model- SE1200  
Sr.no- SE120022209C0784D  
Installation date- 12.08.2014

--

**Thanks & Regards**

**Anjitha T L**  
Purchase Assistant  
PH:- 9947719111  
[purchasecyrix2@gmail.com](mailto:purchasecyrix2@gmail.com)  
[www.cyrixhealthcare.com](http://www.cyrixhealthcare.com)

**Cyrix Healthcare Pvt Ltd**  
| 30/641 B | Pettah Jn | Poonithura | Cochin -38 | Kerala | India  
**KERALA || KARNATAKA || TAMIL NADU || UTTAR PRADESH**

---

**service gokulamhealthcare** <service@gokulamhealthcare.com>

Thu, Mar 28, 2024 at 4:09 PM

To: Anjitha T L &lt;purchasecyrix2@gmail.com&gt;



Cc: "Cyrix Purchase Mgr." &lt;purchasemgr@cyrix.in&gt;, Assistant Manager Purchase &lt;ampurchase@cyrix.in&gt;, BEMP Service 2 &lt;bempservicekl2@gmail.com&gt;, Project Manager KLBEMP &lt;pm.bempkl@cyrix.in&gt;, Sarang KM &lt;sarangcyrix@gmail.com&gt;

Dear Sir,

Kindly see the attached file

[Quoted text hidden]

---

**2 attachments** **IMG\_0001.pdf**  
38K **IMG\_0002.pdf**  
38K



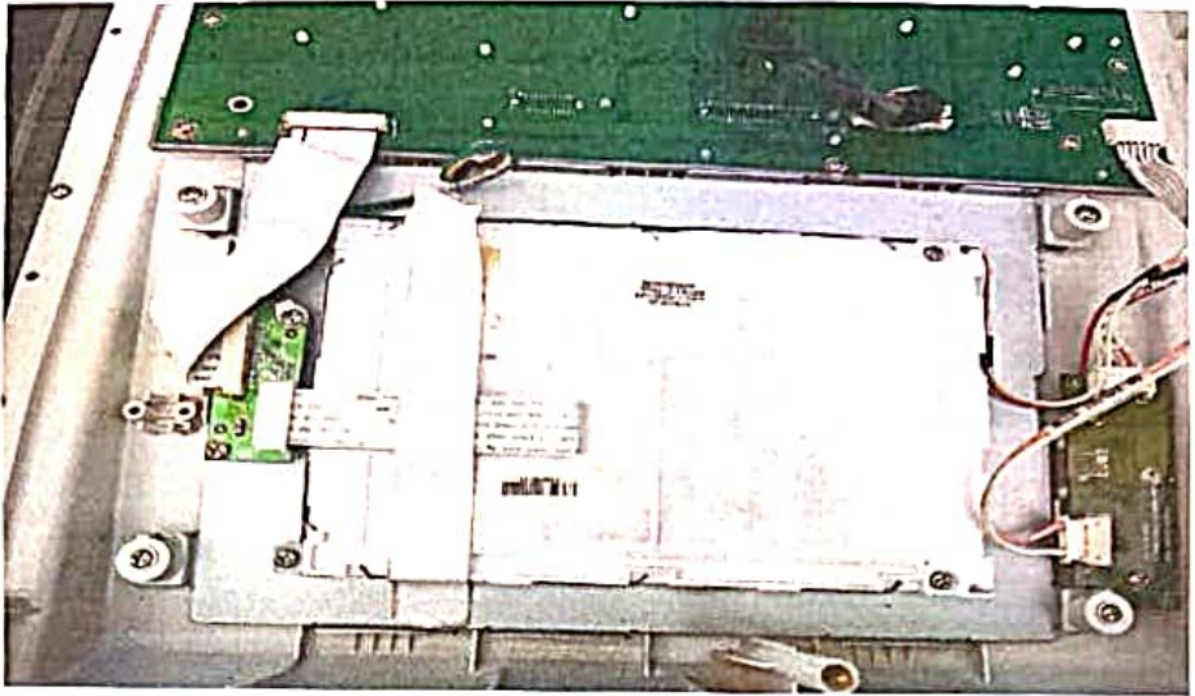

*[Signature]*  
Asuani's  
Superintendent  
Paluk Head Quarters Hospital  
Ottapalam



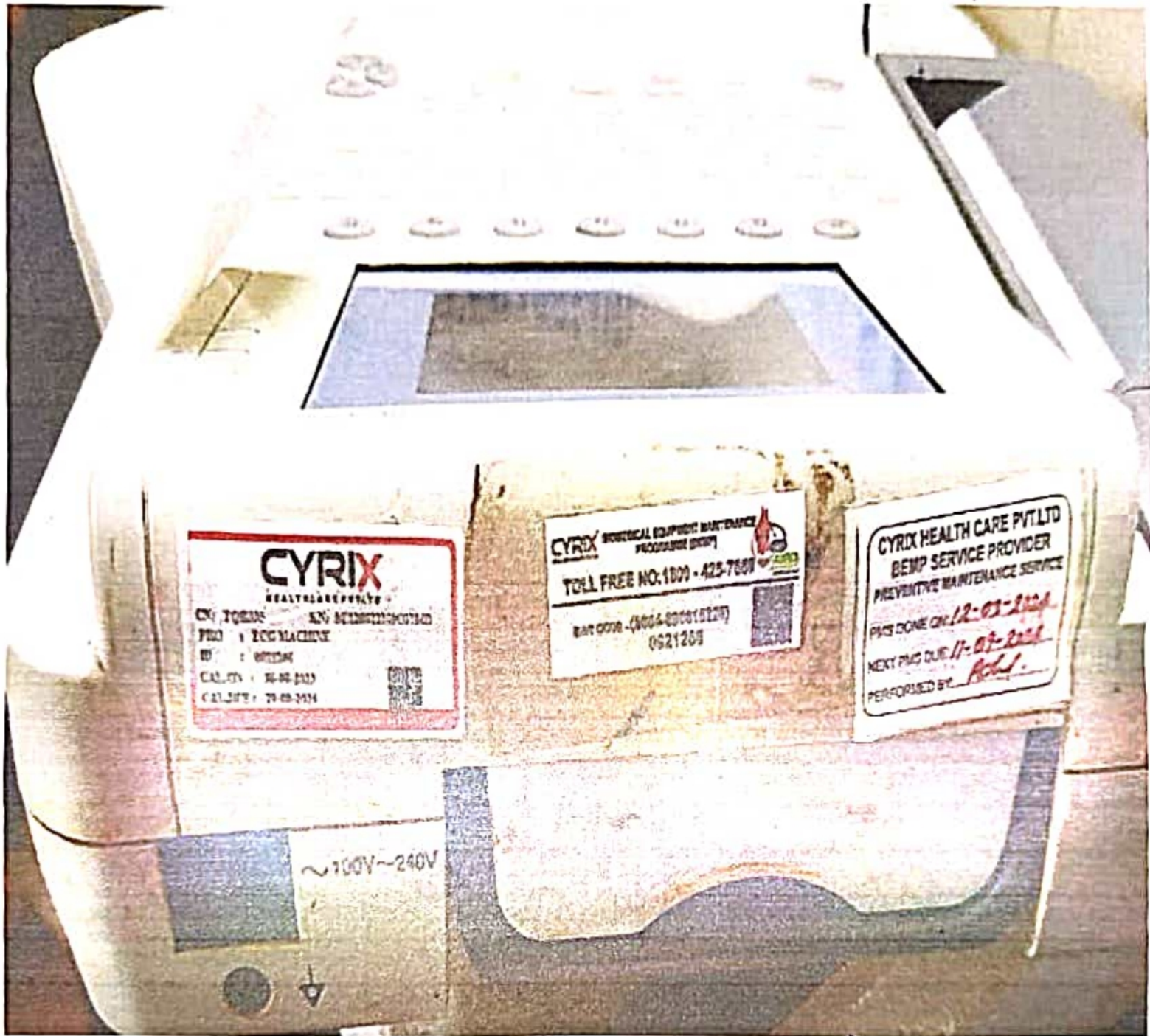

**CYRIX**  
HEALTH CARE PVT LTD  
C/4, TORONTO AVENUE, ANANDAPURAM  
PONDICHERRY  
INDIA  
CAL. CTY. : 605 003  
CAL. OFF. : 79 88 3334

**CYRIX** MEDICAL EQUIPMENT MAINTENANCE PROGRAMME (EMMP)  
TOLL FREE NO: 1800-425-7600  
BANGALORE: (080-4-800015227)  
0921269

**CYRIX HEALTH CARE PVT LTD**  
EMMP SERVICE PROVIDER  
PREVENTIVE MAINTENANCE SERVICE  
PMS DONE ON: 12-03-2024  
NEXT PMS DUE: 17-09-2024  
PERFORMED BY: *Aswani*

~100V~240V

*Aswani*

Aswani's  
EMMP in charge.



*Aswani*  
Superintendent  
Taluk Head Quarters Hospital  
Ottapalam



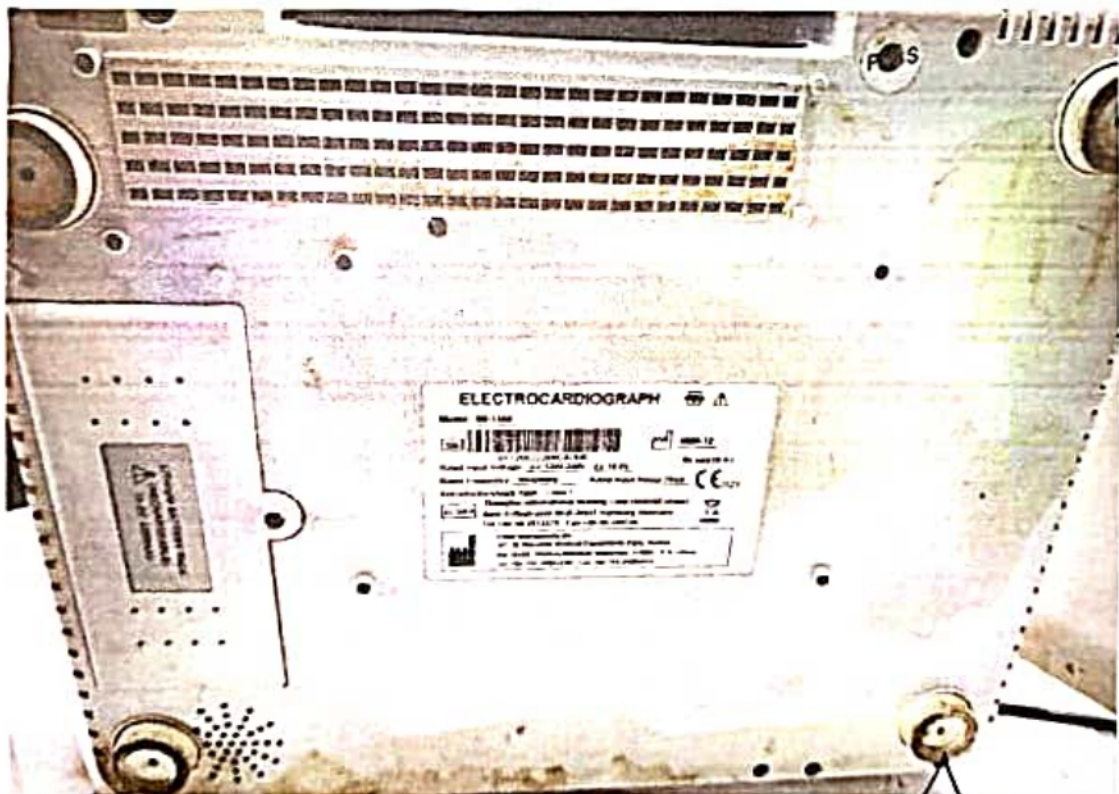

*Asnani*  
 Superintendent  
 Taluk Head Quarters Hospital  
 Ottapalam  
 Asnani's  
 Gun machine



SINo	Items	Page No.
1	Edan Machine SE-1200	7
	12 channel one Patient Cable	
②	16108 BPL machine	7
3	6208 BPL machine	9
④	mastro machine	12
5	office table	14
6	steel almara	15
7	Ecu machine BPL 9108 D	17
8	excess found on 22/06/22	
9	rotation office chair (2 nos)	23
10	pedestal fan - 1	
11	Ecu machine moving stand - 1	
12	clock - 1	
13	patient bed - 1	
13	plastic chair - 2	25



Superintendent  
Taluk Head Quarters Hospital  
Ottapalam

*(Signature)*

AS nam's  
ECU machine

# Edon Machine

Date	From whom received	Cost	Receipt	Issue	Balance	Material	Remarks
12-8-14	Received from store						
	Issued for use				Nil		
	Remarks						
	Stone: B6, Page: 32						
	EAAN SE 1200.						
	SE 1200 222 09 C 07840						
	Issue: Nil						
	<del>12-11-13/14/15/16/17/18/19/20</del>						
	CR 001 VII page 98						
	warranty 1/2/2013						
	Rs 74000 + Tax						
	Total: 76,920/-						
	Sub Stock Book 157						
	Casualty Stock Register						

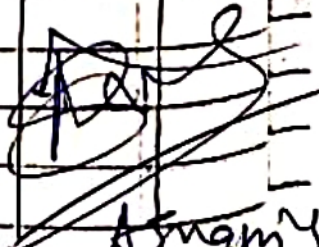

  
 Superintendent  
 Taluk Head Quarters Hospital  
 A. S. Namby  
 Taluk Head Quarters Hospital