

**REPAIR OF BIOMEDICAL EQUIPMENTS UNDER BIOMEDICAL EQUIPMENT  
MAINTENANCE PROGRAM (BEMP)**

**Recommendations for Beyond Economic Repair (BER)**

PROFORMA

Sl. No	Particulars	Details
1	Name of District	PATHANAMTHITTA
2	Name of Hospital	PHC ANICADU
3	Name of Equipment with Make, Model and Serial Number	ECG MACHINE MAKE- ASPEN MODEL- ECG-100G SI No - E111030011
4	Equipment ID & Barcode	102109 & 0341153
5.	Date of purchase / Year of manufacture /Installation Date	20-06-2011
6	Warranty details (Yes/No)	NO WARRANTY
7	*AMC/ CAMC Period agreed at the time of purchase	NO AMC/CAMC
8	Date of breakdown (Date of registration of complaint through email/ Toll free)	19-03-2024
9	Action taken	Checked and found that main board, printer board, ECG Module and Printer head is faulty. Quotation enquired with OEM for spare parts.
10	Present status of the equipment (Fully damaged / partially damaged)	Fully Damaged
11	Recommendations for repair (required service details)	NOT RECOMMENDED FOR REPAIR
12	Cost of spares (specify parts and cost)	Printer Head -7,920 /- Main Board- 7,236 /- ECG Module- 9000 /- Printer Board- 1,850 /-  Total- 30,587

13	Asset Value	21574 /-
14	# Percentage value of the cost of spares with respect to Cost of Purchase/ Asset Value	141%
15	Abstract of Service Report provided by the OEM/ Authorized Service Provider/ CYRIX (Attached or Not)	CYRIX REPORT AND SPARE QUOTATION ATTACHED
16	Reasons for recommending the equipment as BER	Checked and found that main board, printer board, ECG Module and Printer head is faulty. The Machine was aged up to 13 yrs. and repairing cost of the machine is 141%, both of the criteria met. So, machine recommended for BER
17	Name & Signature of CYRIX Authority	ABHILASH KUMAR MS <i>Abhilash</i>

\*Not mandatory #Based on the period of life and value as per the BER guidelines

\* Attach Photograph

Remarks and Recommendations of Junior Consultant (Biomedical) NHM:

Physically verified on 30/3/2024. Recommended for BER as per rule.

COMPLIANCE  
NATIONAL LEVEL  
PATHA...  
*Shyles*

Signature of JC BM (NHM)

Date	Seal	Signature of Superintendent / Medical Officer (i/c)
------	------	---

*Asst*  
Signature of Superintendent / Medical Officer (i/c)  
NATIONAL LEVEL CENTRAL  
PATHA...  
REGIONAL LEVEL



# BIOMEDICAL EQUIPMENT MAINTENANCE PROGRAMME UNDER NATIONAL HEALTH MISSION



**SERVICE PROVIDER**  
Tender No. WO-37/2021-2022/698

# CYRIX

HEALTHCARE PVT LTD

No. : 65878

ISO 13485 : 2012 & ISO 9001-2008 CERTIFIED COMPANY | AERB Approved Service Agency

**Service Report**

30/64 1 B, Petta Junction, Poonithura, Kochi - 682 038, Kerala  
Ph : 98472 99500 Website : www.cyrix.com | E-mail : bemp.kl@cyrix.in

<p>Health Facility <u>Phe Anicady</u></p> <p>Address <u>Anicady</u> <u>Pathanamthitta</u></p> <p>Ph : <u>9562659593</u></p>	<p>Call Registration Date : <u>19-03-2024</u></p> <p>Caller ID : <u>102109</u></p> <p>Date of Visit : <u>20-03-2024</u></p> <p>Asset No. : <u>0341153</u></p> <p>EQPT Name : <u>ECG MACHINE</u></p> <p>Manufacture <u>ASPEN</u> Model : <u>ECG100G</u></p> <p>S. No. <u>E111030011</u> Dept. <u>OP</u></p>
---	--

**Service Classification :** Breakdown Call  PMS  Calibration  Cust.Training

**Problem Identified :**  
main board, Printer board, Ecg module, And Printer head faulty

**Action Taken :** AS PER the customer complaint checked the machine found the problem with main board Printer board, Ecg module and Printer head faulty. Enquired quotation with oem for spare parts

Completed  Date : 20/3/24 Time : 2:30pm Spare Required

Spare Replaced  Requested

Description	Qty.	Part Number	PR Number
1.			
2.			
3.			

Cyrix Engineer	Date	Start Time	End Time
<u>Abhilash Kumar</u>	<u>20-03-24</u>	<u>11:30 AM</u>	<u>2:30 PM</u>

Customer Remark Completed  Pending

<p>Service Engineer Name : <u>Abhilash Kumar</u></p> <p>Signature : <u>[Signature]</u></p> <p>Date : <u>20-03-2024</u></p> <p>Contact Number : <u>9400181609</u></p>	<p>Customer Name : <u>Bindhu.R.Nair</u></p> <p>Signature : <u>[Signature]</u></p> <p>Date : <u>20/3/2024</u></p> <p>Contact Number : <u>9562659593</u></p> <p>Designation : <u>Nursing Officer</u></p> <p>Hospital Seal : <u>[Seal]</u></p>
--	---

# Aspen Diagnostics Pvt. Ltd.

(Rapid Diagnostic Group Of Companies)



ISO 9001:2015  
CERTIFIED COMPANY

Proforma Invoice No.: ADPL/S/RD/20240322/23-24			Date : 22.03.2024		
Cyrix Healthcare Pvt. Ltd. 30/641B, Petta, Punithura Poonithura, Ernakulam-682038, India			Ref. : Service Engineer Date : 22.03.2024 PHC ANICADU, Pathanamthitta		
Sr. No	Description	Part No.	Price Each Ex- Work	Qty	Total (In Rs.)
	<u>Instrument Model: ECG Single Channel</u> (Model: ECG-3 Plus) (S/No. E111030011)				
<b>A</b>	<u>Spares Procurement Details:</u>				
(I)	Printer Head		7,920.00	1	7,920.00
(II)	Main Board		7,236.00	1	7,236.00
(III)	ECG Module		9,000.00	1	9,000.00
(IV)	Printer Board		1,850.00	1	1,850.00
<b>Total</b>					26,006.00
<b>(+) GST @ 18%</b>					4,681.00
<b>Total: Thirty Thousand Six Hundred Eighty Seven Only.</b>					<b>30,687.00</b>

This quote is only an indicative estimate, based on the initial inspection.  
However if any part replaced during service, will be billed extra at actuals.

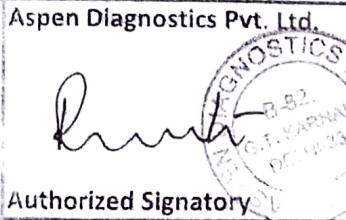
<b>Terms &amp; Conditions : ( Validity 90 Days ) , ( Delivery : 3-4 Weeks ) , ( Payment Terms : 100% Advance )</b>	
<b>Bank Account Details :-</b>	
<b>Name of the Firm</b> : Aspen Diagnostic Pvt. Ltd.	Aspen Diagnostics Pvt. Ltd.
<b>Bank Name</b> : ICICI Bank Limited	
<b>Account No.</b> : 016005003239	
<b>Account Type</b> : Current Account	
<b>MICR Code</b> : 110219029	
<b>IFSC Code</b> : ICIC0000160	
	
	Authorized Signatory

B-30, G.T. Karnal Road Industrial Area, Delhi-110 033, Ph.: 45201100, Fax: 91-11-27413437, 45201198  
e-mail: drjindal@rdgc.in, www.rapiddiagnostic.in, CIN No. U74899DL1995PTC071727

MEDICAL OFFICE  
FAMILY HEALTH CENTRE  
ANICADU, MALAPUR PO.

**FAMILY HEALTH CENTRE , ANICADU**  
**ANICADU GRAMA-PANCHAYATH , VAIPUR**  
**P.O,PATHANAMTHITTA,KERALA ,INDIA , Pin.689588,**  
**fheanicadu@gmail.com, Ph.04692686567**

---

The ecg machine is very old model and now is not working  
we have fund to new one .hence kindly request to give the condemnation for the  
machine

Medical officer

Dr Nishor T Kumbolil

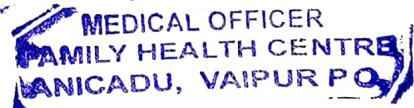

Model: **ECG-100G**

Digital 1 Channel ECG

Power Supply: AC 220V/50 Hz  
DC 12V / 1800mAh 1.5W

S/N: **E1111030011**

Made by: ASPEN DIAGNOSTICS PVT LTD  
(ISO 9001:2000 CERTIFIED COMPANY)

ECG-100G

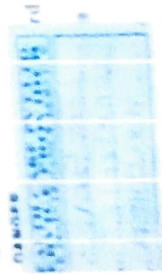
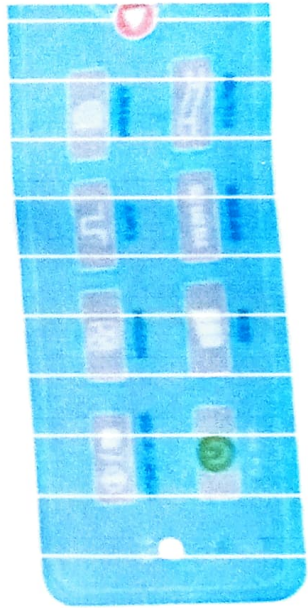
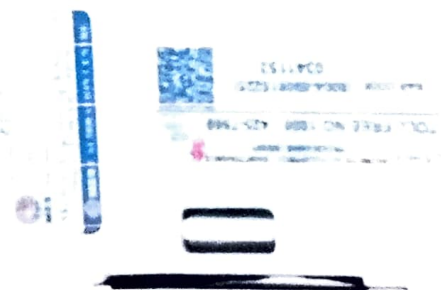
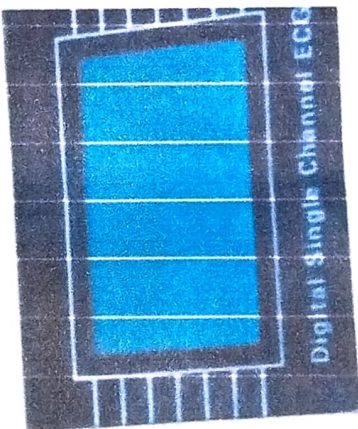

**MEDICAL OFFICER**  
FAMILY HEALTH CENTRE  
ANICADU, VAIPUR P.O.

