



BIOMEDICAL EQUIPMENT MAINTENANCE PROGRAMME UNDER NATIONAL HEALTH MISSION



SERVICE PROVIDER
Tender No. WO-37/2021-2022/698

CYRIX

HEALTHCARE PVT LTD

No. : 165390

ISO 13485 : 2012 & ISO 9001-2008 CERTIFIED COMPANY | AERB Approved Service Agency

Service Report

30/64 1 B, Petta Junction, Poonithura, Kochi - 682 038, Kerala
Ph : 98472 99500 Website : www.cyrilx.com | E-mail : bemp.kl@cyrilx.in

<p>Health Facility <u>CHC Cheruvathur</u>.....</p> <p>Address <u>Cheruvathur</u>.....</p> <p><u>Kasaragod</u>.....</p> <p>Ph : <u>9497384064</u>.....</p>	<p>Call Registration Date : <u>23.11.2023</u>.....</p> <p>Caller ID : <u>81886</u>.....</p> <p>Date of Visit : <u>28.11.2023</u>.....</p> <p>Asset No. : <u>1430055</u>.....</p> <p>EQPT Name : <u>Haematology Analyzer</u>.....</p> <p>Manufacture <u>Mindray</u> Model : <u>BL3000Plus</u>.....</p> <p>S. No. <u>RJ59121049</u> Dept. <u>Laboratory</u>.....</p>
---	--

Service Classification : Breakdown Call PMS Calibration Cust.Training

Problem Identified : Elevation motor error, rotation motor error, 10ml motor error, value variation.....

Action Taken : Checked the machine and found that machine RBC bath with ruby, sample syringe (50ul), sample motor assembly, volumetric board, 3 way valve (3nos), 2 way valve (4nos) and waste pump are defective. Need to replace above mentioned items.....

Completed Date : 02.12.23 Time : 12:10pm Spare Required

Spare Replaced Requested

Description	Qty.	Part Number	PR Number
1.			
2.			
3.			

Cyrilx Engineer	Date	Start Time	End Time
<u>Ashwin</u>	<u>02.12.23</u>	<u>10:00AM</u>	<u>12:10 pm</u>

Customer Remark Completed Pending

Service Engineer Name : Ashwin
 Signature : Ashwin
 Date : 02.12.2023
 Contact Number : 8943392989

Customer Name : Dr. Anilkumar
 Signature : Anilkumar
 Date : 28/11/23
 Contact Number : 9847299500
 Designation : Senior Lab Technician
 Hospital Seal : Senior Lab Technician



മെഡിക്കൽ ഓഫീസർ
 നാമുനിൽ
 ചെറുവത്തൂർ - 671 313
 ഓസർഗോഡ് ഓഫീസ്

**REPAIR OF BIOMEDICAL EQUIPMENTS UNDER BIOMEDICAL EQUIPMENT
MAINTENANCE PROGRAM (BEMP)**

Recommendallons for Beyond Economic Repair (BER)

PROFORMA

Sl. No	Particulars	Details
1	Name of District	Kasaragod.
2	Name of Hospital	CHC Chesuvathur.
3	Name of Equipment with Make, Model and Serial Number	Name: Haemetrology Analyzer. MAKE: Mindray MODEL: BC 3000Plus SN: RJ59121049.
4	Equipment ID/ Barcode	81886 / 1430055.
5	Date of purchase/ Year of manufacture/Installation Date	Date of purchase: 29.09.15 Year of manufacture: 2015 Installation Date: 06.10.15
6	Warranty details	No Warranty.
7	*AMC/ CAMC Period agreed at the time of purchase	No AMC / CAMC.
8	Date of breakdown/ Date of registration of complaint	23.11.2023.
9	Action taken	Checked and found machine RBC bath with ruby, sample syringe, sample motor assembly, volumetric board, 3way valve 2 way valve and waste pump are defective
10	Present status of the equipment (Fully damaged / partially damaged)	Fully damaged. Need to replace.
11	Details of service required (Recommendations for repair)	Need to replace RBC bath with ruby. Sample syringe (50ul), Sample motor assembly, volumetric board 3way valve (3Nos), 2way valve (4nos) Waste Pump. So not recommending for repair.
12	Cost of spares (specify parts and cost)	2,81,793.44 /- (Quotation Attached)

THATJA
University
11/11/23

13	Asset Value	2,37,000/-
14	# Percentage value of the cost of spares with respect to Cost of Purchase/ Asset Value	118.9%
15	Abstract of Service Report provided by the OEM/ Authorized Service Provider/ CYRIX.	CYRIX Service report attached OEM Quotation attached.
16	Reasons for recommending the equipment as BER	Checked the machine and found that machine RBC bath with ruby, Sample Syringe (50ul), Sample motor assembly, volumetric board, 3 way valve (3 nos), 2 way valve (4 nos) and waste pump are defective. So machine recommending for BER.
17	Signature of CYRIX Authority	Abhinav <u>Abhinav</u>

*Not mandatory #Based on the period of life and value as per the BER guidelines

* Attach Photograph

Remarks and Recommendations of Junior Consultant (Biomedical) NHM:

Checked the machine and found problem with RBC^{Bath} with Ruby, Sample syringe, Sample motor assembly, Volumetric Board, 3 way valve, 2 way valve, & waste pump..
Quotation attached.

Date: 13/12/23
Signature of JC BM (NHM)

JUNIOR CONSULTANT
Biomedical Engineering (NHM)
Kerala
K. K. K.

Date 2.12.23

Signature of Bm
Superintendent/Medical Officer (i/c)



മെഡിക്കൽ ഓഫീസർ
സാമൂഹിക ആരോഗ്യ കേന്ദ്രം
ചെറുവത്തൂർ - 671 313
കാസർഗോഡ് ജില്ല

Quotation

Golden Harvest Industrie(Spares) Admin Off: 1st Floor, New No. 83, Old No. 33, New Boag Road, Opp. Khannammamet Corp.School, T. Nagar, Chennai - 600017. Ph: 9282111674 Regd. Off: 8/c, Jawaharlal Nehru Rd, Ekkattuthangal Chennai - 97. DL No. 4940/MIII/20-B, 4821/MIII/21-B GST Provisional ID : 33ACVPG7238F2ZE ARN NO: AA330217006488C GSTIN/UIN: 33ACVPG7238F2ZE State Name : , Code :	Invoice No. GHI/23-24/Q12011	Dated 01-Dec-23
	Delivery Note:	Mode/Terms of Payment 100% Advance
	Supplier's Ref. GHI/23-24/Q12011	Other Reference GST
	Buyer's Order No. By Phone	Dated 01-Dec-23
Buyer (Bill to) Cyrix Health Care Pvt Ltd(Ernakulam) FIRST FLOOR,PETTA JUNCTION 30/641B POONITHURA,ERNAKULAM-682038,INDIA,sales.kl2@ cyrix.in,9744555073 State Name : Kerala,	Despatch Document No.. DIRECT	Delivery Note Date
	Despatched through Professional	Destination
	Terms of Delivery At Your Place	

SI No.	Description of Goods	HSN/ SAC	Qty	Rate	per	Disc. %	Amount
1	RBC Bath With Ruby	90279090	1	₹ 55,555.56	Nos	10%	₹ 50,000.00
2	Sample Syringe (50UL)	90279090	1	₹ 28,920.00	Nos	10%	₹ 26,028.00
3	Sample Motor Assembly	90279090	1	₹ 66,666.67	Nos	10%	₹ 60,000.00
4	Volumetric Board	90279090	1	₹ 16,088.89	Nos	10%	₹ 14,480.00
5	3way Valve	90279090	3	₹ 9,888.89	Nos	10%	₹ 26,700.00
6	2way Valve	90279090	4	₹ 9,888.89	Nos	10%	₹ 35,600.00
7	Waste Pump	90279090	1	₹ 28,888.89	Nos	10%	₹ 26,000.00
							₹ 2,38,808.00
IGST 18%							₹ 42,985.44
Total							₹ 2,81,793.44

Amount Chargeable(in words): E. & O.E
Indian Rupees Two Lakh EightyOne Thousand Seven Hundred NinetyThree Paise FortyFour Only

HSN/SAC	Taxable Value	Integrated Tax		Total Tax Amount
		Rate	Amount	
90279090	2,38,808	18%	42,985	42,985
Total	2,38,808		42,985	42,985

Tax Amount (in words) : **Indian Rupees FourtyTwo Thousand Nine Hundred EightyFive Paise FortyFour Only**

Company Bank Details
 Bank Name : **HDFC Bank [12162000001380]**
 A/C No : **12162000001380**
 Branch & IFS Code : **Padma Complex & HDFC0001216**

Company's VAT TIN : **33840902845**
 Company's CST No. : **717439**
 Company's Service Tax No. : **ACVPG7238FSD002**
 Company's PAN : **ACVPG7238F**

Declaration
 We declare that this invoice shows the actual price of the goods described and that all particulars are true and correct.

for Golden Harvest Industrie(Spares)

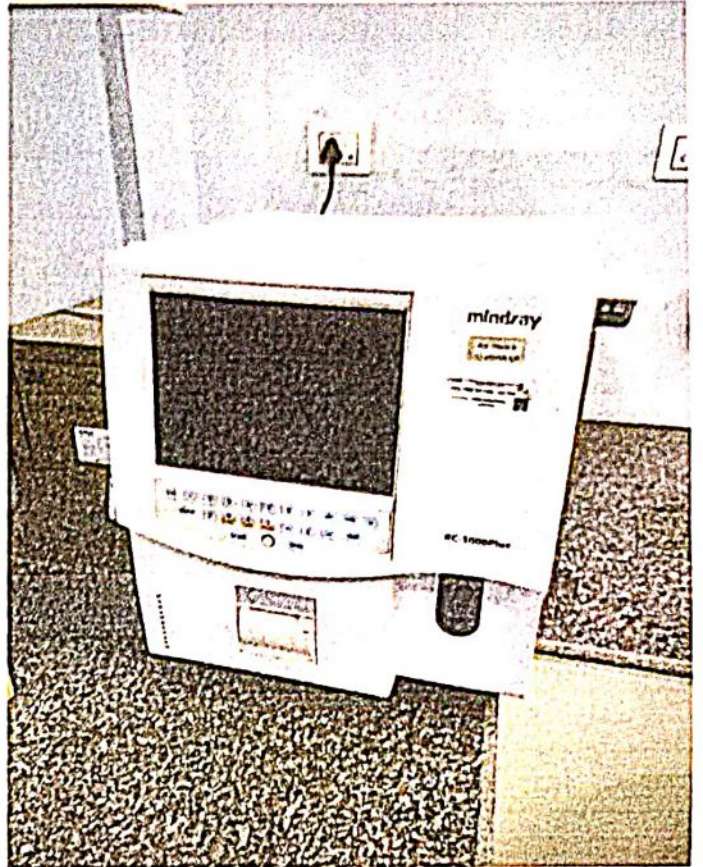
 Authorised Signatory



Bank
8. 12. 25

മെഡിക്കൽ ഓഫീസർ
സാമൂഹിക ആരോഗ്യ കേന്ദ്രം
ചെറുവള്ളം - 671 313
കോട്ടയം ജില്ല

Cheruvilassery Health Centre
Cheruvilassery - 671 313
Kottayam District

classmate

AUTOMATED HEMATOLOGY 3 PART DIFFERENTIAL ANALYSER UPS / POWER CHORD

Date _____
 Page No. _____

DATE	NO. OF SETS / INVO	FROM WHOM RECEIVED	MFR	Lot/Batch	Receipt	Issue	Balance
6/10/15	13/1	from local purchase Block Purchase Register Page no: 81 Vol-I NE-DNR/2-1516-00935	RSS	121046	INOS		1 NOS 2137.2
1.	29/1	HEMATOLOGY ANALYSER					1 NOS Nil
6/10/15	Issued	to Lab					1 NOS 2137.2
2.		UPS					1 NOS Nil
6/10/15	Issued	to Lab					1 NOS Nil
3.		Power Chord.					1 NOS Nil
6/10/15	Issued	to Lab					1 NOS Nil
21/11/15	Carried	forward to new volume III of General Instrument & Equipment Register Page no. 86					

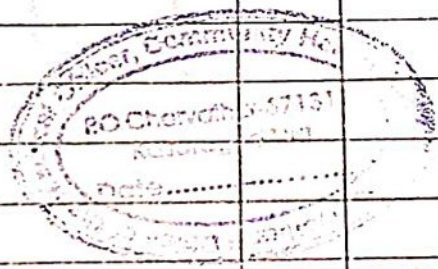

Bank
 8-12-25
 മെഡിക്കൽ ഓഫീസർ
 സാമൂഹിക ആരോഗ്യ കേന്ദ്രം
 ചെറുവത്തൂർ - 671 313
 കാസർഗോഡ് ജില്ല



REQUIRED QUOTATION # 1430055 HEMATOLOGY ANALYZER @ CHC CHERUVATHUR , KASARAGOD

4 messages

Akhilesh P <akhileshcyrix@gmail.com>

Thu, 30 Nov, 2023 at 10:49 am

To: Sevuga Moorthy Ramu <rsevugamoorthy@gmail.com>

Cc: Jayesh Krishnan <jayeshcyrix@gmail.com>, Blesson Jose <Zm2.klbemp@cyrix.in>

Dear sir,

Please share the price and stock availability of

1. Rbc bath with ruby
2. Volumetric board
3. 3 way valve 3 nos
4. 2 way valve 4nos
5. Sample probe assy
6. Sample syringe
7. Wast pump

HEMATOLOGY BNALYZER @ CHC CHERUVATHUR , KASARAGOD

MAKE : MINDRAY
MODEL : BC3000+
S/N : RJ59121049

Thanks & Regards

AKHILESH P
Biomedical Engineer | Kannur
Bemp-Kerala
Mobile : +91 7593847154
Email : akhileshcyrix@gmail.com

CYRIX HEALTHCARE (P) LTD
30/641B, Petta, Punithura
Ernakulam- 682038
www.cyrixhealthcare.com

Sevuga Moorthy Ramu <rsevugamoorthy@gmail.com>

Fri, 1 Dec, 2023 at 10:03 am

To: Akhilesh P <akhileshcyrix@gmail.com>

Cc: Jayesh Krishnan <jayeshcyrix@gmail.com>, Blesson Jose <Zm2.klbemp@cyrix.in>

Dear Mr. Akhilesh

Greetings of the Day.

Instead of spending much to these spares we will do buyback this instrument ang give you latest And Advanced Model BC20s at very very competitive price with one year warranty. That amount will be lesser than the total price of the spare parts which cast to BC3000+.

[Quoted text hidden]

Akhilesh P <akhileshcyrix@gmail.com>

Fri, 1 Dec, 2023 at 12:33 pm

To: Sevuga Moorthy Ramu <rsevugamoorthy@gmail.com>

Cc: Jayesh Krishnan <jayeshcyrix@gmail.com>, Blesson Jose <Zm2.klbemp@cyrix.in>

Hi sir

Please share the price quotation for the spare.

Thanks & Regards

AKHILESH P
LEAD SPECIALIST ENGINEER - LAB NORTH ZONE

Bemp-Kerala
Mobile : +91 7593847154
Email : akhileshcyrix@gmail.com

CYRIX HEALTHCARE (P) LTD
30/641B, Petta, Punithura
Ernakulam- 682038
www.cyrixhealthcare.com
[Quoted text hidden]

Fri, 1 Dec, 2023 at 1:27 pm

Sevuga Moorthy Ramu <rsevugamoorthy@gmail.com>
To: Akhilesh P <akhileshcyrix@gmail.com>
Cc: Jayesh Krishnan <jayeshcyrix@gmail.com>, Blesson Jose <Zm2.klbemp@cyrix.in>

Dear Mr. Akilesh

Please find the Price

S. No	Description	Unit Price	Qty	Total
1	Rbc bath with ruby	60,638	1	60,638
2	Volumetric board	12,128	1	12,128
3	3 way valve 3 nos	16,979	3	50,936
4	2 way valve 4nos	16,979	4	67,914
5	Sample probe assy	72,765	1	72,765
6	Sample syringe	21,830	1	21,830
7	Waste pump	60,638	1	60,638

GST 18 % Extra

--
Thanks & Regards

Sevuga Moorthy R
9894749419

[Quoted text hidden]