

**REPAIR OF BIOMEDICAL EQUIPMENTS UNDER BIOMEDICAL EQUIPMENT
MAINTENANCE PROGRAM (BEMP)**

Recommendations for Beyond Economic Repair (BER)

PROFORMA

Sl. No	Particulars	Details
1	Name of District	Tiruvananthapuram
2	Name of Hospital	CHL Ananthapuram
3	Name of Equipment with Make, Model and Serial Number	BP Apparatus Digital Life Care BS X 516 SN: NA
4	Equipment ID & Barcode	0130153
5	Date of purchase / Year of manufacture /Installation Date	15.5.2021
6	Warranty details (Yes/No)	NO
7	*AMC/ CAMC Period agreed at the time of purchase	NA
8	Date of breakdown(Date of registration of complaint through email/ Toll free)	9.11.2023
9	Action taken	Found PCB short circuited
10	Present status of the equipment (Fully damaged / partially damaged)	Fully damaged
11	Recommendations for repair (required service details)	Found that PCB short circuit - It was not able to serviceable
12	Cost of spares (specify parts and cost)	NA

13	Asset Value	ND
14	# Percentage value of the cost of spares with respect to Cost of Purchase/ Asset Value	ND
15	Abstract of Service Report provided by the OEM/ Authorized Service Provider/ CYRIX (Attached or Not)	Attached
16	Reasons for recommending the equipment as BER	PCB short circuited Not able to service
17	Name & Signature of CYRIX Authority	Keshava Prakash VS 

*Not mandatory #Based on the period of life and value as per the BER guidelines

* Attach Photograph

Remarks and Recommendations of Junior Consultant (Biomedical) NHM:

PCB damaged. So RBER.

MANEESHA MOHAN M.R.
Junior Consultant (Biomedical)
National Health Mission
Thiruvananthapuram

30.11.2023

Signature of JC BM (NHM)

Date	Seal	Signature of Superintendent / Medical Officer (i/c)
------	------	---





Signature of Superintendent / Medical Officer (i/c)



BIOMEDICAL EQUIPMENT MAINTENANCE PROGRAMME UNDER NATIONAL HEALTH MISSION



SERVICE PROVIDER
Tender No. WO-37/2021-2022/698

CYRIX

HEALTHCARE PVT LTD

No. : 136630

ISO 13485 : 2012 & ISO 9001-2008 CERTIFIED COMPANY | AERB Approved Service Agency

Service Report

30/64 1 B, Petta Junction, Poonithura, Kochi - 682 038, Kerala
Ph : 98472 99500 Website : www.cyrix.com | E-mail : bemp.kl@cyrix.in

Health Facility : <u>CTE</u>	Call Registration Date : <u>9-11-2023</u>
Address : <u>Archanthery</u>	Caller ID : <u>79222</u>
<u>Tiruvananthapuram</u>	Date of Visit : <u>10-11-2023</u>
Ph : <u>9947822407</u>	Asset No. : <u>0130153</u>
	EQPT Name : <u>BS Appex Digital</u>
	Manufacture : <u>Life care</u> Model : <u>BSX516</u>
	S. No. : <u>NA</u> Dept. : <u>OP</u>

Service Classification : Breakdown Call PMS Calibration Cust.Training

Problem Identified : Not working

Action Taken : Checked and found that board short circuited.
It was not serviceable.
So this was recommended for RBER.

Completed Date : 10/11/23 Time : Spare Required

Spare Replaced Requested

Description	Qty.	Part Number	PR Number
1.			
2.			
3.			

Cyrix Engineer	Date	Start Time	End Time
<u>Krishna Prakash VS</u>	<u>10/11/23</u>		

Customer Remark Completed Pending

Service Engineer Name : Krishna Prakash VS
Signature : [Signature]
Date : 10/11/23
Contact Number : 9072522086

Customer Name : SHAMINI-V
Signature : [Signature]
Date : 10/11/23
Contact Number : 9995497744
Designation : Nursing officer
Hospital Seal : [Seal]



140
90
60

SYS
mmHg

DIA
mmHg

PUL
/MIN

SET

MEM

START
/STOP

**MICAL EQUIPMENT MAINTENANCE
PROGRAMME (BEMP)**



BEMSCU
A BEMP Approved Supplier

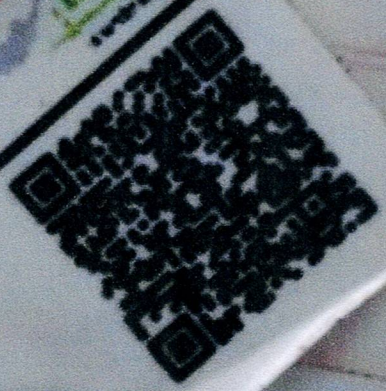

FREE NO: 1800 - 425-7669

**1 CODE - (8004-890615225)
0130153**

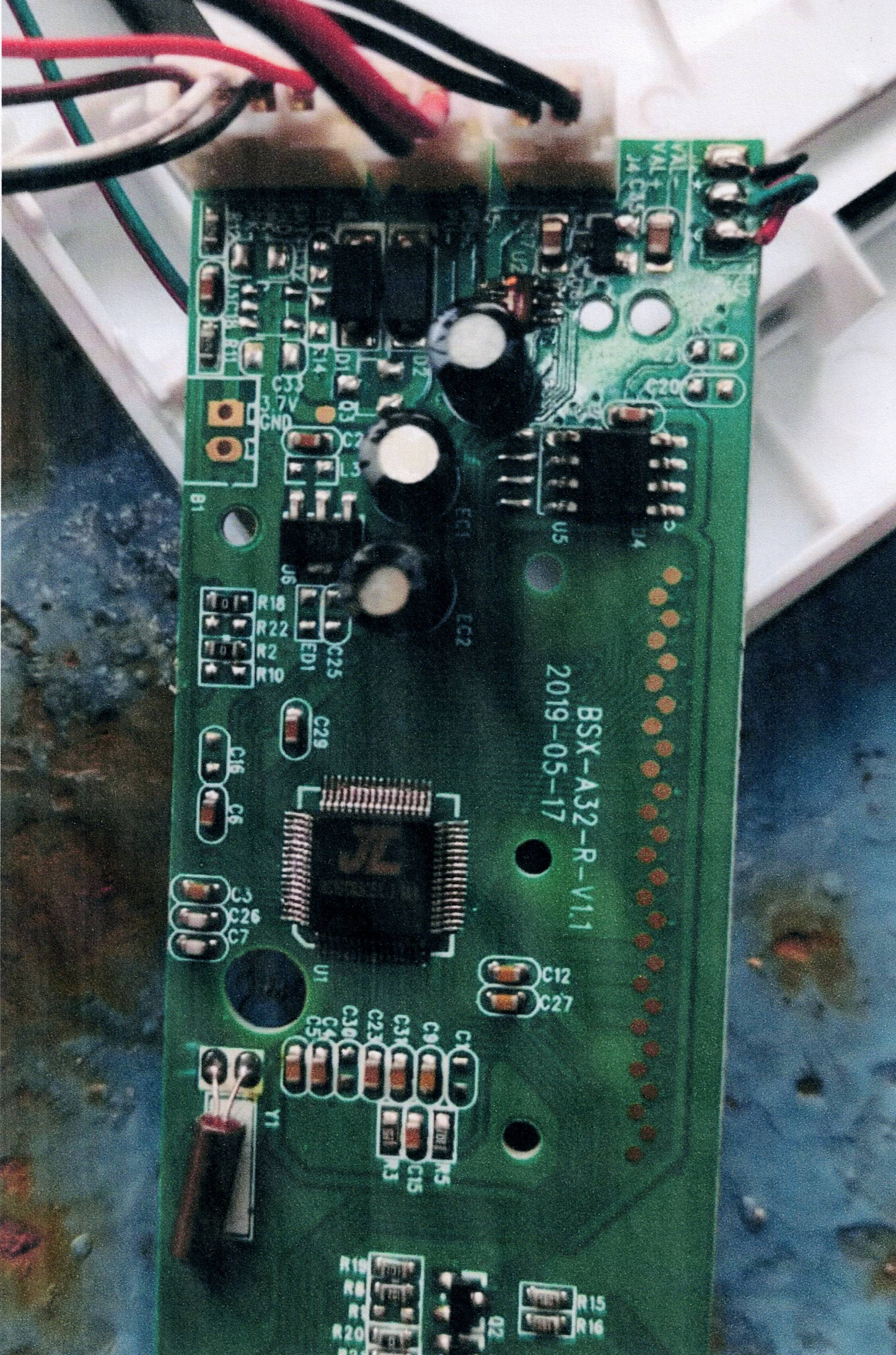

BSX-A32-R-V1.1
2019-05-17

- U1: Microcontroller
- U2: IC
- U3: IC
- U4: IC
- U5: IC
- U6: IC
- C1-C33: Various capacitors
- R1-R22: Various resistors
- C25: Large electrolytic capacitor
- Y1: Crystal oscillator
- Q1, Q2: Transistors
- Q3: Diode
- D1, D2: LEDs
- B1: Battery connector
- J1: Header
- J2: Header
- J3: Header
- J4: Header
- J5: Header
- J6: Header
- J7: Header
- J8: Header
- J9: Header
- J10: Header
- J11: Header
- J12: Header
- J13: Header
- J14: Header
- J15: Header
- J16: Header
- J17: Header
- J18: Header
- J19: Header
- J20: Header
- J21: Header
- J22: Header
- J23: Header
- J24: Header
- J25: Header
- J26: Header
- J27: Header
- J28: Header
- J29: Header
- J30: Header
- J31: Header
- J32: Header
- J33: Header
- J34: Header
- J35: Header
- J36: Header
- J37: Header
- J38: Header
- J39: Header
- J40: Header
- J41: Header
- J42: Header
- J43: Header
- J44: Header
- J45: Header
- J46: Header
- J47: Header
- J48: Header
- J49: Header
- J50: Header
- J51: Header
- J52: Header
- J53: Header
- J54: Header
- J55: Header
- J56: Header
- J57: Header
- J58: Header
- J59: Header
- J60: Header
- J61: Header
- J62: Header
- J63: Header
- J64: Header
- J65: Header
- J66: Header
- J67: Header
- J68: Header
- J69: Header
- J70: Header
- J71: Header
- J72: Header
- J73: Header
- J74: Header
- J75: Header
- J76: Header
- J77: Header
- J78: Header
- J79: Header
- J80: Header
- J81: Header
- J82: Header
- J83: Header
- J84: Header
- J85: Header
- J86: Header
- J87: Header
- J88: Header
- J89: Header
- J90: Header
- J91: Header
- J92: Header
- J93: Header
- J94: Header
- J95: Header
- J96: Header
- J97: Header
- J98: Header
- J99: Header
- J100: Header